Subscription Terms
One Year by Mail.....$6.00
Six Months by Mail....$3.00
Three Months by Mail...$1.50

THE MORNING STAR.

The Morning Star
Oldest Daily Newspaper in the State.
Largest circulation of any Wilmington Paper.

Library of Congress

VOL. LXXXII—NO. 19. WILMINGTON, N. C., TUESDAY, JUNE 23' 1908. WHOLE NO. 12,734.

OUTLINES.

The Jury in the land fraud cases on trail at Washington convict two of the defendants on 32 of the 42 counts in the bill——Mr. Roosevelt is leading a quiet life at Sagamore Hill. There are rumors that Mr. Loeb will become the National committee chairman; but nothing on the subject can be found out at headquarters——Rupert V. Wilson, on plea of guilty in the Federal Court in New York of robbing the Atlantic Coast Line and other railroad companies through fraudulent use of the mails, is sentenced to eight months' imprisonment——The Inter-State Commerce Commission announces several important decisions on the long and short haul question——Secretary Taft spent yesterday at Yale University. It was a busy day with him——William J. Connors, chairman of the New York Democratic committee, thinks Taft is the easiest man to defeat that the Republicans could have nominated, provided the right man is put up against him. From his remarks in a published interview he does not appear to be a strong advocate of Mr. Bryan for that place——General Luke Wright will go to Washington on Thursday to hold a conference with Secretary Taft before taking charge of the War Department——The Democratic convention of the Tenth North Carolina district renominates Congressman Crawford and instructs for Bryan——The formal notification of Mr. Taft of his nomination is to be made in Cincinnati about the middle of July and the day will be observed as a general holiday, all banks and business houses closing. It will be a non-partisan affair——A fire in Port Chester, N. Y. yesterday destroyed property to the value of $500,000 and rendered 40 families homeless——A second son was born to the Queen of Spain last night——A severe heat wave has enveloped New York and the Eastern States for the last three days. There have been a number of prostrations in the city of New York and last night the temperature reached 86 degrees at 1 o'clock——Congressman Sherman, the Republican nominee for Vice President has been detained in Cleveland, Ohio, by a serious attack of illness with which he was attacked on his way from Chicago, where he had been in attendance on the National convention——New York markets: Rosin quiet. Turpentine quiet. Flour firm. Wheat irregular, No. 2 96 elevator. Corn firm, No. 2 78 1-2 elevator. Oats steady, mixed 54 to 55. Cotton quiet, 20 points lower, middling uplands 12, middling guilf 12.25. Money on call easy.

Mr. Bryan was rather unfortunate in his first scriptural quotation and application of the text in the campaign.

It's Wright, and Mr. Roosevelt thinks it's all right to catch the electoral vote of the State of Tennessee for his candidate for President.

Colonel Henry Watterson says the Republican party is doomed. And yet he advocates the nomination of Colonel Bryan as Secretary Taft's opponent.

We hope the Democrats of this Senatorial district and of the county known by this time who is their nominee for State Senator and who for member of the lower house.

Tomorrow will see the beginning of the ending of the red hot contest for the nomination for Governor in this State—the convening of the Democratic State convention in Charlotte.

Can Georgians vote for a man for Vice President who bears the name of Sherman and for whom the Republican convention was stampede by a band playing "Marching Through Georgia?" Hardly.

An exchange says Texas has furnished the Republican Presidential candidate with a pair of breeches made out of the hide of a single ram. Surely that editor should know the difference between a Texas ram and a mammoth.

The Newbern Journal of Sunday in noting locally that the day before was the hottest of the season, remarked incidentally that "no breeze happened the whole day". Without such a happening we judge it was pretty disagreeable weather in that town.

The cranks do not seem to have learned yet that Mr. Roosevelt has moved to Sagamore Hill for the Summer. He has been there since Saturday and the secret service guard has not pulled a single crank, man or woman in all that time.

Some folks want to know of Surgeon General Wyman's fears about the bubonic plague getting a foothold in this country will the Republican campaign managers be able to take advantage of its early suppression or will they blame the Democrats for its appearing at all in this country.

WILSON TOOK FIRST

Score Three to Nothing Against Sailors With Tobacconists Yesterday.

CLEAN AND WELL PLAYED

Webster Pitched Steady Game—Raleigh Red Sox Easy Fruit for the Goldsboro Top Liners—Other Notes.

Results Yesterday.
Wilmington 1, Wilson 3.
Kinston at Newbern.
Raleigh 1, Goldsboro 5.
Games Today.
Raleigh at Goldsboro.
Wilmington at Wilson.
Kinston at Newbern.
Standing of the Clubs.

Clubs—	W.	L.	Pct.
Wilson	9	2	.818
Goldsboro	7	4	.636
Wilmington	6	6	.500
Raleigh	5	7	.416
Kinston	4	6	.400
Newbern	2	9	.181

(Special Star Telegram.)

Wilson, N. C., June 22.—The Sailors ran against a snag today in a clean, well-played game with the Tobacconists, the latter club winning by better all-round playing and hitting.

Ogle outpitched Webster retiring eleven to two. Wilmington has a good team and played a snappy game but learned early this afternoon that unjustified kicks were no good and behaved themselves. Captain Smith in putting out Moore on third, in the third inning, sprained his ankle and retired, Bussey took his place at third. Smith was not much missed.

The only fielding feature was a sensational catch by Flynn in the seventh, of what looked like a two-bagger from Wagner's bat. Another feature was Henderson's satisfactory umpiring, and it is plain to be seen that he will never be caught resigning.

The Tabulated Score.

Wilson	AB	R	H	O	A	E
Wagner lf	4	1	1	1	0	0
Moore, cf	3	0	2	1	0	0
Mills, 1b	2	0	1	11	0	0
Miller, rf	3	1	0	0	1	0
Turner, ss	3	1	1	2	2	0
Adams, 2b	3	0	0	2	2	1
Guerrant, 3b	4	0	2	0	3	0
Hugg, c	2	0	2	10	2	0
Ogle, p	3	0	0	0	0	0
Totals	27	3	9	27	10	1

Wilmington	AB	R	H	O	A	E
Jays, cf	3	1	1	0	0	0
Flynn, lf	4	0	1	1	1	1
Kite, c	3	0	1	2	3	0
Smith, 3b	1	0	0	2	0	0
Doak, rf	4	0	0	1	0	0
Rath, ss	4	0	1	2	4	0
Hoey, 1b	2	0	1	12	0	1
Carneal, 2b	3	0	0	4	6	0
Webster, p	3	0	1	0	3	0
Bussey, 3b	3	0	0	0	1	0
Totals	30	1	6	24	18	2

The Score By Innings.

Wilson	200 000 01x—3	9	1
Wilmington	000 000 010—1	6	2

Summary—Two base hits, Turner. Bases on balls, Ogle none; by Webster 2. Struck out, by Ogle 10; by Webster 1. Umpire Henderson. Time 1:40. Attendance 800.

The Red Sox Were Easy.

Goldsboro, N. C., June 22.—Goldsboro had very little trouble in taking one from Raleigh here today. The game was rather uninteresting except for some real good fielding on both sides. Umstead kept up his excellent work both in the box and at the bat.

Score By Innings.

Raleigh	000 000 001—1	6	4
Goldsboro	010 002 200—5	5	2

Batteries—Harris and Thompson; Umstead and Bennett and Edgar. Umpire Shepard. Time 1:43.

BIG BASKET PICNIC.

Pender County People to Hold Big Educational Rally at Six Forks.

A big basket picnic and educational rally will be held on the fourth of July at Six Forks, Pender county, and the good people for miles around are expected to attend. There will be music, dancing and other diversions for the young people and State Superintendent J .Y. Joyner, of Raleigh, will be present and deliver an educational address. The committee in charge is composed of Messrs. E. Mack Moore, J. R. Bannermann, O. P. Johnson and J. A. Rowe, and they are arranging for a delightful occasion for all who attend.

NEW ADVERTISEMENTS.

Palace Market—Lunch Tongue.
S. P. Collier—New Series of Stock.
Citizens' B. & L. Ass'n—New Series.
R. T. Vann—Baptist Female University.
J. W. Robinson & Co.—Is Everybody Happy?
American National Bank—Our Best Attention.

Business Locals.
Lost—White Setter Dog.
Young Man—Desires Position.
Smith & Lord—Property for Sale.

Surf Bathing.

A popular feature at Lumina is the fine surf bathing. Lumina has excellent bathing facilities. **

MR. T. F. SIMMONS DEAD

Well Known Former Wilmington Citizen Passed Away Yesterday Morning at the Hospital—Remains to Maryland for Interment.

Friends in this city and elsewhere will learn with painful sorrow of the death of Mr. Thomas Franklin Simmons, for a number of year a resident of this city but lately residing at Faison, N. C. Mr. Simmons passed away at 5:20 o'clock yesterday morning at the James Walker Memorial Hospital in this city, to which he had been brought last Friday for an operation for uremia.

He became sick last Thursday afternoon and upon a diagnosis of the case, he was advised to come at once to the hospital here for an operation, having been brought down Friday morning. Upon reaching here a minor operation disclosed the fact that it was too late for the major operation and the physicians worked with him along other lines with the hope of at least restoring him to a condition where the more difficult operation would be possible. This, however, was without avail and Mr. Simmons sank gradually until the end came to relieve him of his suffering.

Mr. Simmons was 48 years of age and was born in Frederick, Md., his father being the late Charles S. Simmons and his mother, who is still living at Frederick being Mrs. Elizabeth G. Simmons. Mr. Simmons came to Wilmington about 12 years ago and for some time was manager of the Inter-State Telephone Company in this city, before the exchange was merged with that of the Southern Bell Telephone Company. Later he was interested in the Pannill Paint Company for several years and was with the Independent Ice Company for a short time, but recently he had been travelling for the Southern Mutual Home and Real Estate Company of which Mr. M. C. Hammond, of this city, is president. Mr. Simmons was a man of the greatest geniality and made many friends. He was a man of fine intelligence and extremely courteous bearing toward all with whom he came in contact. His presence among those who knew him and who claimed him as a friend will be sadly missed.

Mr. Simmons was twice married, his first wife preceding him to the grave a number of years ago. As the result of this union there are two daughters surviving, Misses Elizabeth and Florence Simmons, of Washington, aged 17 and 19 years, respectively. His second wife was Mrs Peirce, of Duplin county, and she survives him, having been with her husband at the hospital when the end came. There are also surviving one brother, Mr. Lee H. Simmons, general manager of the Independent Ice Company, of this city; two sisters, Mrs. Fannie DeLashmutt, of Frederick, Md., and Mrs. J. V. Jamison, of Hagerstown, Md.; also his aged mother, Mrs. Elizabeth G. Simmons, to whom the sad news was communicated by telegraph at Frederick yesterday.

Brief funeral services were conducted here at 5:30 o'clock yesterday afternoon by the Rev. J. M. Wells, D. D., pastor of the First Presbyterian Church, and the remains accompanied by his brother and other members of the sorrowing family were taken yesterday evening to the former home of the deceased at Frederick for burial, with concluding serv'ce at the grave this afternoon. The services yesterday afternoon were from the residence of Mr. Lee H. Simmons, No. 510 Chesnut street, and the pall-bearers to the station were Messrs. R. W. Wallace, D. H. Penton, W. E. Perdew, C. W. Woodward, R. F. Warren and Thos. R. Post.

Appeal From Justice's Court.

Mr. H. E. Truelove, who keeps a saloon on Water street, charged with simple assault, was tried before Justice Bornemann yesterday, and after being taxed with the cost, took an appeal to the higher court and furnished bond of $25. The trouble occurred between Jessie Croom and Mr. Truelove at the ball park Saturday afternoon, when the latter demanded of the Croom boy that he sit down and when he refused, it is alleged that Mr. Truelove slapped him down. A warrant was issued and the trial was set for late Saturday night but it was found necessary to postopone the case until yesterday in order to get the witnesses to the hearing. The defendant denied striking the boy, but the evidence was such as to convince the court that he was guilty of the charge. It is probable that the case will be heard in the Superior Court at this term

Funeral of Coley Watts.

The last sad rites over the remains of Coley Watts, the infant child of Mr. and Mrs. Milian Watts, were conducted from the home at Delgado yesterday morning and the remains were interred in Bellevue cemetery. The child's death occurred at 5 o'clock Sunday morning, after an illness of two weeks or more and the news of his death created the deepest sorrow among the many friends of the parents.

A Day at the Beach.

Lumina is an ideal place for family parties wishing to spend a day at the beach. Lumina is free to all and is an ideal place for the children. **

SPECIAL COURT TERM

Two Weeks For Trial of Criminal Cases Only Convened Yesterday Morning.

GOOD PROGRESS MADE

Two Arraigned For Capital Felonies. Criminal Assault Case Set For Tomorrow—Many Submissions Taken—Other News Notes.

The two weeks term of New Hanover Superior Court for the trial of criminal cases, Judge Robert B. Peebles, of Northampton, presiding, convened yesterday morning and will likely prove one of the most important sessions held in several years.

The term is for the disposition of cases, largely felonies, that have accumulated since last Summer, a two-weeks regular term having been postponed in January on account of critical illness in the family of Judge Neal, riding the district at that time. Yesterday the court convened promptly at 9 o'clock and aside from organization, considerable business was transacted. Judge Peebles and Solicitor Duffy work well together and there is no time lost in preliminaries. Judge Peebles announced that court would convene each morning at 9 o'clock and the sessions would continue daily until 2:30 P. M., making afternoon sessions unnecessary to accomplish the usual amount of business.

The case of most interest yesterday was one in which H. W. Redwine, colored, was charged with breaking into the house of another negro named Bettencourt in the northern part of the city some time ago, smashing a trunk and stealing a pistol and other articles therefrom. Redwine was found guilty and sentenced to nine years at hard labor on the roads of the county. Two cases of carrying a concealed weapons against the same defendant were dismissed upon suspended judgments.

Three cases against William E. Watson, charged with carrying a concealed weapon, disorderly conduct and resisting an officer last Christmas eve at foot of Market street, were dismissed upon payment of costs and of sci fa issued when the defendant failed to appear at a recent term of court, the whole amounting to something over $70. The amount was paid during the afternoon and the defendant was discharged. Herbert McClammy, Esq., and City Attorney Bellamy were associated with the solicitor in the prosecution of the case and this disposition was satisfactory to them.

At 1:15 o'clock in the afternoon the grand jury came into court in a body and returned a true bill for criminal assault against Timothy Clemmons, of Delgado, his alleged victim being a little girl of the factory village less than 14 years of age. Clemmons was formally arraigned and through his counsel, L. Clayton Grant, Esq., pleaded not guilty. A venire of 300 was ordered summoned from which to select a jury to try the case beginning tomorrow morning at 9 o'clock. Clemmens is a middle-aged man and has a family including several grandchildren.

Organization For the Term.

Immediately upon the convening of court yesterday, the grand jury was organized and work was immediately begun. Mr. W. J. Craig, Passenger Traffic Manager of the Atlantic Coast Line, was sworn as foreman of the grand jury with other members as follows: R. F. Colwell, M. Cherry, J. M. Batson, J. B. Myers, Henry E. Ortmann, J. R. Bear, G. H. Davis, J. D. Doscher, Jr., K. W. Price, S. R. Ellis, A. C. Devane, J. C. Kendall, J. Lem King, Thos. Gladden, Theo. Schrader, G. W. Westbrook and D. D. Benton. Officer of the grand jury, Melvin Horne.

The following cases were disposed of during the day: Lillie Smith, resisting an officer, not guilty. John Smith, resisting an officer, continued until Saturday. Jas. Louder, assault with a deadly weapon, bill waived, judgment suspended on payment of costs. J. A. Westbrook, undue intimacy with girl under 14 years of age, continued by consent. James Freeman, carrying concealed weapon, continued for defendant. F. J. Gooding, assault with deadly weapon, nolo contendere, judgment suspended on payment costs. Robert McIntyre, larceny, continued. Ed Self, assault with deadly weapon, pleads guilty to simple assault, judgment suspended on payment costs. James Melton, larceny, pleads guilty to forcible trespass; judgment suspended on good behavior. Will Lane, Robert Hill and Luther Ray, gambling, called and failed except as to Ray, who pleaded guilty and was fined $5 and one-third the costs. Louis Yates, highway robbery, nol prossed with leave. Tom Croom, assault, called and failed; later appeared and case left open. Chas. B. Capps, appeal, continued by consent. Dunk Brown, larceny, called and failed. Dan Brown, carrying concealed weapon, pleads guilty, fined $5 and costs. A. C. Brown, assault with deadly weapon, alias capias and continued. L. M. Bryant, larceny, nol pros with leave. Hezekiah Miller, failure to work roads, case agreed upon for appeal to Supreme Court.

Just before a recess for the day Chas. Hall, the negro recently brought back from New York, was arraigned on the charge of the murder of James Singleton in this city in 1902. The case will be tried during this term but no definite day has as yet been set. So far as is known he is not represented by counsel. The recess yesterday was until 9 o'clock this morning.

OFF FOR THE CONVENTION

New Hanover Will be Represented by Large Delegation at Charlotte. Many Leave on Early Morning Train Today.

"On to Charlotte!" is the watchword with the politicians of New Hanover and adjoining counties just at present. In fact, a number of delegates from Wilmington have already left for the scene of action at the seat of the Mecklenburg Declaration of Independence and a large party will leave on the 4:50 o'clock Seaboard train this morning. Extra coaches have been attached to the regular train and every arrangement has been made to handle the crowds with comfort and dispatch.

New Hanover will be represented by a full delegation headed by Mayor William E. Springer, who was chairman of the recent county convention and to whom was delegated the authority to appoint the representatives to Charlotte. Among those who left yesterday afternoon to be present for the preliminaries of what promises to be one of the most strenuous conventions in the history of the State, were Messrs. Jas. H. Cowan, J. O. Carr, T. W. Davis, Walker Taylor and Hon. John D. Bellamy. Mr. H. W. Malloy, another of the delegates, left last night for Richmond and after a brief business visit there will join the delegation in Charlotte. In the party which will leave on the early train this morning are Messrs. William E. Springer, John J. Furlong, M. S. Willard, Thos. C. James, J. A. Karr, W. E. Perdew, C. F. MacRae, H. Hocutt, Marsden Bellamy, Jr., George L. Peschau, Geo. L. Morton, Herbert McClammy, G. J. Boney, Woodus Kellum, Z. W. Whitehead, Robert Ruark, L. V. Grady, Capt. John Barry and Capt. Jas. I. Metts.

Another of the delegation, Mr. L. B. Rogers, will leave on the early morning train for Rock Hill, S. C., accompanying Mrs. Rogers and children and will later go to Charlotte to join the party.

It is needless to say that the bulk of New Hanover's vote will be cast for Ashley Horne, of Clayton, he having received the large majority of the strength in the county convention. Mr. Horne's friends are loyal to him and the delegates will be expected by the voters back here at home to have no second choice and to stand by him to the last ditch. They are confident that he will win, if his friends stand by him to the last and it is believed that they will do it. The greatest interest is manifested in the probable outcome of the contest.

Charlotte, N. C. June 22—The plans are already gathering for the great State Convention here Wednesday and it is expected that between 8,000 and 10,000 people will be here when the chairman raps for order Wednesday at noon. The three candidates arrived in the city Sunday afternoon. Colonel Horne has h adquarters at the Buford, Kitchin at the Central and Craig at the Selwyn. The first special to arrive was over the Southern from Goldsboro, bringing a large delegation from the East at 11:45 tonight. Another special arrives from Goldsboro tomorrow night and still another Wednesday morning at 10 o'clock.

A fine pair of horns forms a part of the auditorium decorations, these having been sent by Mr. C. S. Purnell, of Johnson county, who also wore them in the Confederate parade at Birmingham. Colonel Horne has pinned to the lapel of his coat the first cotton bloom that came out the morning of the recent primaries when he swept old Mecklenburg. Mr. Chas W. Horne, a son of the Colonel, arrived on a special train this afternoon at 5 o'clock with the Johnston delegation, which will "root" long and loud for their favorite son. Horne, it is said, will bring no less than one thousand of his friends to whoop it up for him when the balloting begins.

AT THE CRYSTAL PALACE

Splendid Vaudeville Offering This Week—The Bullucks Excellent.

The Crystal Palace is offering this week an exceptionally fine bill of vaudeville and one that is bound to attract the crowds, once the merits of the performances become known. The Bullucks, Theo. and Lucile, in a singing and dancing specialty are said to be topliners of the highest class, while "Baby Bertha" in a monologue and electrical act and "Infanta Victor," three years of age, in a singing specialty were also prime favorites with the audience last evening. In addition to these the Crystal is also offering Bulluck and Reid, Gus and Kenneth, in a laughable comedy skit called "The Fast Mail." The Bulluck Sisters, Ethel and Bessie, are seen in a character change and are also pleasing the large audiences which throng the theatre nightly. The place is kept cool by means of numerous electric fans and visitors will find it a most attractive resort both afternoons and evenings.

NEWS FROM RALEIGH

All Eyes Are Now Turned Toward Great State Convention in Charlotte.

VIEWS OF THE SITUATION

Charter For New Wilmington Corporation and Amendment of Another. Wheeler Martin III—A. L. James Appointed.

(Special Star Correspondence.)

Raleigh, N. C., June 22.—The movement toward Charlotte for the State Democratic Convention will be well on tomorrow and Wednesday morning there being time for people to leave Raleigh on early trains Wednesday and reach Charlotte in time for the opening of the convention.

There will scarcely be enough of the clerical force left at the State capital to keep the State offices open, so great is the desire to see the great contest that everybody realizes will develop in the struggle for the Gubernatorial nomination. Governor Glenn is as yet undecided as to whether or not he will go to Charlotte, but thinks he will in all probability be there. The Governor wants to be sent to the National Democratic Convention at Denver as a delegate—and in that event it is his purpose to accept the request that came recently from William Jennings Bryan that he make a speech in the convention seconding the nomination of the distinguished Nebraskan as the Democratic candidate for President. Governor Glenn is anxious, too, for the State convention to instruct its delegates to Denver to support the Bryan candidacy.

Politicians and others here are completely at sea as to the probable outcome of the contest for the Governorship. While some are taking up the "dark horse" idea, the general expression is that one of the three candidates who made the fight in the primary, Craig, Kitchin or Horne, should have it. Those talking "dark horse" are turning pretty generally to Hon. R. A. Doughton, of Allegheny. The chances of Mr. Horne are regarded as especially good in view of the sharp lines that are drawn in the contest between Kitchin and Craig. Mr. Horne will have 150 or more delegates pledged, enough to prevent the nomination of either of his opponents, if he can hold them together. This his managers are confident they can do, and besides draw on his opponents sufficiently at the finish to capture the nomination.

The Hicks Company, of Wilmington, files an amendment of charter reducing capital from $13,000 to $3,000. R. W. Hicks and A. C. Craft are the officers of the corporation.

A charter is issued for the G. D. Phares Furniture Company, Wilmington, capital $10,000 by G. D. and M. J. Phares and A. C. Sneed, the three having $3,000 stock.

Mr. Wheeler Martin, the new internal revenue collector for the Eastern District of North Carolina, returned this morning from the National Republican Convention at Chicago, suffering from chills and fever. He was growing worse and left on an early train for his home at Williamston, accompanied by Colonel Harry Skinner, district attorney who was with him on the trip from Chicago. The friends of Mr. Martin here are very anxious about him.

Rev. J. C. Massee closed a five years pastorate with the Tabernacle Baptist church last night, delivering his farewell sermon in the presence of one of the largest congregations that ever assembled in the church.

A. L. James, of Laurinburg, is issued a commission by Governor Glenn as a member of the Board of Directors of the State School for the Deaf and Dumb at Morganton to succeed J. G. Neal, of Marion, who died some weeks ago.

MARRIED AT MOUNT AIRY.

Robert W. Davis, Esq., Prominent Southport Attorney, Claims Bride.

Many friends here and elsewhere will be interested in the announcement of the marriage of Miss Minnie Blackwell, an attractive young woman of Lebanon Heights, near Mount Airy, N. C., and Robert W. Davis, Esq., a leading young attorney of Southport, which was celebrated on Wednesday morning of the past week at the home of the bride's sister, Mrs. J. E. Smith, wife of the pastor of the Baptist Church at Mount Airy.

The marriage was in a double ceremony with another sister of the bride, Miss Susie Blackwell, who was claimed as a bride by Mr. A. E. Garrett, a talented young business man of Leaksville, N. C., the service being by Rev. J. E. Smith. The residence was beautifully decorated according to a color scheme of yellow and white an a number of young people were present to witness the nuptials. The wedding marches were played by Mrs. R. H. Newton, and the guests were received by Misses Nell Bodenheimer, Emma Barker and Lottie Newton. After the ceremony an elegant wedding supper was served and the bridal party left on the 1:30 P. M. train for Asheville and Lake Toxaway where they will spend their honeymoon.

The Morning Star.

Founded in 1867.

WILLIAM H. BERNARD.
Owner and Editor.

WILMINGTON, N. C.

Entered as second-class matter at the postoffice at Wilmington, N. C., under the Act of Congress of March 3, 1879.

Monday, June 23, 1908.

OVERTURES TO GOV. GLENN.

It is now said that Governor Glenn is wanted by the Prohibitionists as their candidate for the nomination for President four years hence; that there has recently been in Raleigh a certain party for the purpose of securing the Governor for a course of lyceum lectures after the expiration of his term as Governor and that then he shall become the avowed candidate for the Prohibition party for the Presidential nomination in the next campaign.

As Governor Glenn has been spoken of as the Democratic candidate for Vice President on the Democratic ticket with Mr. Bryan and has also been personally requested by that gentleman to put him in nomination before the Democratic convention, one would think that the other proposition, if he had any idea of accepting it, would place him in a rather embarrassing position before the convention when he arose before the assembled delegates of that party to urge the nomination by its delegates of the peerless leader of the party to which the speaker now belongs, but which he might be under contract to abandon in the next presidential campaign if given the nomination of that other party as its candidate for the Presidency. If Mr. Glenn has any idea of becoming a delegate to the National Convention from his State, we do not think he would in the meantime close a contract with another party to become one of its campaigners in the near future with the understanding that he should be made its standard bearer in the next campaign.

It may be true, as reported, that a man had come to Raleigh to make certain propositions to Mr. Glenn, but we do not believe he would at this time listen to any such overtures. We are sure his sense of honor would make him remain faithful to the party which put him in office as its chief executive and that he would act with that party so long as he represented it as its standard bearer. With what political party he might affiliate after he again becomes a private citizen, responsible only to his conscience and to his personal preferences, because of his views on prohibition, is another matter and one with which the people who elected him governor as a Democrat have nothing to do. When that time comes, he will have the right as a free-born and independent American citizen to choose what political course best suits him and he conscientiously thinks is to the best interest of his State and of her people.

"MUSINGS."

"When the hours of day are numbered
And the voices of the night awake
the better soul that slumbered,
* * * * *
Then the forms of the departed enter
at the open door;
The beloved, the true-hearted, come to
visit us once more."

These beautiful lines must have been recalled to the mind of the gifted editor of the Charlotte Chronicle as he sat all alone, with only the solitude of the night for companion, watching the unchanging, everchanging roll of the waves and beat of the breakers on the shore and listening to the ceaseless dirge of the surf. Similar thoughts are almost irresistibly forced upon anyone under similar conditions, but few can give expression to them in the language used by the Chronicle editor in the following editorial we find in his paper under the heading "Musings."

"What a place for reveries! Flitting clouds that one moment shadow the sand dunes and the next bring them out under the light of the moon, like miniature mountains overlaid with snow, the great, broken line of white caps, heaving, tossing, tumbling in fantastic shapes, and the music of the surf, now low, now thunderous, borne in by the South wind—ever the sweet South wind. The sound of piano, violin and cornet from the far end of the corridor has attracted the people of the hotel and in our corner on the balcony we are alone. Alone? No. For marvelous to relate, we are surrounded by a goodly company. In one of the lightly balanced rockers that had been swaying to and fro as the breeze would strike it, sits one who left us so many years ago. In another chair is one whose hand we touched but yesterday. Familiar faces, for a sight of which the heart has yearned, are all about us, the same faces we looked upon in death, yet not the same, for they have seen the Master and have been glorified. Looking upon them in the radiance of the new light, we are led to wonder if we were worthy of their friendship, of their love, of their devotion? The thought comes to us that in their purified state they must see in us much of grossness. There sits one upon whose brow we brought a wrinkle of trouble by a thoughtless word; here another who forgave an act that wounded, and still another who sorrowed that we were weak when we should have been strong, but from their eyes there shines only the love that was fully borne into our heart after they had gone and we could not call them back. We can see them; we can feel their presence; we would ask them so many things but they are voiceless. The pain of it! We would have them tell us of the Great Mystery they have fathomed. Have they seen things more enchanting than the earth, the sun, the stars, the planets? They must have, else their faces would not be so much more beautiful than we had known them in life. Do they pity us, that we want to grow old here, rather than to be young with them? It seems to us that they do. And is death, through which we have to pass to go to them, such a terrible thing after all? Oh, tell us, tell us. * * * For answer, the music of the surf, now low, now thunderous, borne in by the South wind—ever the sweet South wind."

SALE OF STATE BUILDING AT JAMESTOWN.

A Norfolk dispatch announced, a day or so ago, the sale of the North Carolina building at the Jamestown exposition, but said no particulars could be obtained. A Norfolk dispatch to the Charlotte Observer states that the purchaser was Mr. C. A. Woodward of that city, who paid in the neighborhood of five thousand dollars for this building, exclusive of the lot; that he will remove it and put it up again for use as a summer residence. The building cost the State twenty-three thousand dollars and was one of the handsomest State buildings on the grounds. As such matters go we suppose the State got a very good price for the building, but we do not understand why there should be so much secrecy about what the State authorities who had the sale in charge received for it. The money has got to be accounted for at some time—or some one will want to know the reason why—then why not let it be known now what was the amount received for the property? What is the use of making a mystery about it?

Sunday's News and Observer might be disquoted as a State convention issue. It has an interesting write-up of Charlotte, profusely illustrated and also contains the portraits of many of the leading citizens of the State who will be prominent in that meeting, but as candidates for nomination to the various offices to be filled and as leading members of the body. Among the pictures is one of Hon. George H. Bellamy, of Brunswick county, who received the endorsement of the Democratic convention of this district for the nomination for Lieutenant Governor.

This is the day, we believe for the marriage of Miss Jean Reid, daughter of the American Ambassador at the court of St. James, to Mr. John Hubert Ward, who is a brother of the Earl of Dudley and equerry to King Edward. At the special request of the King the marriage ceremony will be performed in the chapel royal of St. James' palace and his Majesty will be present. This is because he wishes to emphasize the marriage in London of the daughter of an Ambassador and because it is the first wedding during his reign of a member of his official household.

CURRENT COMMENT.

—We confess to a feeling of some curiosity about the outcome of the Patterson-Carmack contest for Governor in Tennessee. Both sides of course, are "absolutely assured of victory." If much more heat develops the campaign will almost approach Georgia politics in ferocity. Next Saturday night all will be over but the bitterness.—Charlotte Observer.

—Charlotte papers say the reports which have gained currency that Charlotte hotels are going to charge advanced rates to delegates and others attending the State convention are entirely without foundation, as at the time the convention was invited to Charlotte a schedule of hotel charges was furnished the State executive committee and these rates would be lived up to. With this we do not see that any one going to the convention need fear that exorbitant prices will be charged them. For the hotels to do otherwise would be very damaging to Charlotte, and the "Queen City" is not going to hunt for any criticism.—Greenville Reflector.

—Two voting points are from time to time mentioned as being against Mr. Taft—first, organized labor, and second, the colored vote. Most of organized labor is in protected industries These will not vote against the Republican party and protection for any fancied personal grievance and we all know the Northern negro will vote Republican. Therefore, on these two points, Mr. Taft is probably as strong as on any other. Taft will get the Republican vote all right. The only question is whether the Democrats can get together for a bigger vote than the regular Republican strength.—Charlotte Chronicle.

—We reproduce elsewhere today an enditorial from The Charlotte Observer, with respect to Mr. Cleveland's friendship to the South. While from the point of view expressed by our contemporary in denouncing the loyal Democracy of the South for its one-time political hostility to Mr. Cleveland we most emphatically dissent—yet the fact that in the hands of the national Democratic party only, has the South received its due recognition in the matter of Federal appointments since the war, cannot be too strongly emphasized, and especially at this time. Mr. Cleveland deserves all honor and commendation from the South, for the essentially non-sectional policy which was one of the crowning and noblest features of his two administrations. — Lynchbury News.

—At the recent demonstrations in St. Petersburg, as is currently reported, the Czar iNcholas drew about his divinely anointed person a unique bodyguard to shield him from the bomb of Nihilist and Revolutionary and the restless vengeance of his subjects. It was composed of three thousand children. Before this wreath of roses the fury of assassins and the righteous wrath of oppressed millions recoiled ashamed. But the Russian Caesar was not ashamed. He felt secure within the cordon of those rosy faces and innocent hearts. These children of Russia were too young to know him and to despise him; and they shielded with their smiles and joyous hearts and tender bodies this representative of the cruelest tyranny on earth, this remnant of a ruthless feudalism, this fool of a heartiss autocracy and pitiless oppression.—Columbia State.

—Governor Cummins, of Iowa, and others who really want tariff reform "got it in the neck" at Chicago. No reform of the tariff will ever carry from the Republican party, and the man who opposes the present tariff policy must logically vote the Republican ticket.—Charlotte Chronicle.

—There may be no significance in the fact, still it is worthy of notice that the "longest applause on record" began at the moment when Senator Lodge extolled the firmness with which Mr. Roosevelt had put away from him all temptation to accept the Presidency for another term. Could it have been glad relief at the conclusive settlement of that doubt which led delegates and audience to give vent to their feelings by tumultuous and sustained cheering? We have known an orator to be highly gratified when his hearers, therefore quiescent, greeted with marked approval his peroration, thereby expressing gratification that their ordeal was about to end. Is our beloved President quite sure that the demonstration at Chicago was not of that character?—Virginian-Pilo..

TWINKLINGS.

—That Depends—"Do you believe in autohypnotism?" "Yes, if you own one of the blamed things."—Baltimore American.

—For Internal Use—"A fly in the ointment isn't so bad." "Say the rest of it." "It is the fly in the strawberry jam that provokes."—Kansas City Journal.

—The Touchstone—"She is a most accomplished woman." "Is she?" "Why, have you never heard her sing?" "Yes." And seen her paintings?" "Yes." "Then how can you ask?" "I have never tasted her pies." —Nashville American.

—"How could you distinguish Achilles from the girls?" asked the Greeks. "How could you see that he was a man in woman's garb?" "He didn't drop his handkerchief," explained Ulysses, "everytime he turned around." —Washington Herald.

—Upton (whose office is on the 29th floor)—Great Scott! Uncle, you don't mean to say you walked all the way up here and the elevators running? Uncle Rube—Wa'll, thirty years ago I could a' run, too, but I an't a-racing with no elevators these days!—Puck.

—"Remember, a book play needs booming." "I'm getting some of the best citizens to say a good word for our production." "Bah! You'll never make a press agent. What you want to do is to get 'em to denounce it."—Louisville Courier-Journal.

—"Ma, why don't you keep out of the parlor? Things are running smoothly now." "You ain't engaged yet, daughter, and your ma knows from experience that a young man who finds things running too smoothly is apt to get bored and quit."—Kansas City Journal.

—Guest (to lonely-looking man in the corner)—Awf'ly stupid affair, don't you think? "No doubt of it." "No man would ever dream of giving a mixed-up affair of this sort." "That's what I told my wife?" "Have I met your wife?" "Very likely. She's giving the party!"—London Opinion.

—"You provide essential conveniences for photographers, do you not?" "Yes," answered Farmer Corntossel. It's a good idea to encourage summer boarders to get their photographs took. They're sort of in duty bound to look pleasant, an' the mosquitoes never show in the pictures.—Washington Star.

—The editor of an agricultural paper was grumbling about a puzzling question he had received from a city man who had recently removed to the country. The inquiry was this: "Will you kindly tell how long cows should be milked?" The office boy, passing near, heard his superior repeating the question aloud. "Scuse me, boss," he said "but w'y don't you tell him jes' de same's short cows?"—Judge.

THE BANKERS' ASSOCIATION.

Session at Morehead City Was Very Pleasant and Entertaining.

Delegates returning from the 12th annual convention of the North Carolina Bankers' Association at Morehead City speak in the most enthusiastic terms of the meeting. Eastern Carolina bankers took a prominent part in the proceedings, Mr. L. A. Bethune, of Clinton, having read a particularly able paper on "The Needed Reforms in Our State Banking Laws," a certified copy of which, on motion of Col. Jno. F. Bruton, of Wilson, was ordered sent to the Corporation Commission.

Mr. H. W. Jackson, of Raleigh, was elected president; Jno. O. Ellington, Fayetteville, first vice president; W. C. Wilkinson, Charlotte, second vice president; J. C. Braswell, Rocky Mount, third vice president; W. A. Hunt, Henderson, secretary and treasurer; W. T. Old, Elizabeth City; G. A. Holderness, Tarboro; L. J. Covington, Rockingham; N. J. Rouse, Kinston; J. L. Armfield, Thomasville; Chas. E. Johnson, Raleigh; R. J. Cobb, Greenville, executive committee. Delegates to American Bankers' Association, J. H. Sawyer, Asheville; J. B. Blades, Newbern; W. A. Blair, Winston; J. V. Grainger, Wilmington; W. H. White, Salisbury.

A resolution offered by Mr. C. N. Evans, of Wilmington, expressing the appreciation of the North Carolina banks to the banks of New York for the relief extended during the late panic was unanimously adopted.

Evangelist Kelley's Meetings.

Evangelist Kelley, of Biddeford, Me., who has been conducting an interesting revival at the Advent Christian Church, Sixth and Church streets during the past week, will occupy the pulpit again each evening during this week. The church has secured the services of this able travelling evangelist for another week's revival at the church. Those who have not had the opportunity of hearing him will be privileged to do so. The baptism has been postponed until the 28th.

Pale Delicate Women and Girls.

The Old Standard GROVE'S TASTELESS CHILL TONIC, drives out malaria and builds up the system. For grown people and children, 50c.

BUFFALO LITHIA SPRINGS WATER

Has Been Before the Public For Thirty-six Years.

In the Experience of the Following Physicians It Has a Pronounced Value in the Treatment of

Bright's Disease and Albuminuria of Pregnancy. — Alfred L. Loomis, J. Marion Sims, Samuel O. L. Potter, John V. Shoemaker, Graeme M. Hammond, Wm. H. Drummond, I. N. Love, G. Halsted Boyland, Cyrus Edson, J. Allison Hodges, George W. Miltenburger, J. Page Massie and Geo. Ben. Johnston.

Uric Acid Troubles and Inflammation of the Bladder. — Roberts Bartholow, Jas. K. Cook, Hunter McGuire, John T. Metcalf, Frank Woodbury, Alex. B. Mott, Chas. B. Nancrede, Nathan S. Davis, Jr., Jas. L. Cabell, P. B. Barringer, A. F. A. King, T. Griswold Comstock, Jos. Holt and Giuseppe Lapponi.

Medical testimony upon request. For sale by the general drug and mineral water trade.

Hotel at Springs Opens June 15th.

BUFFALO LITHIA SPRINGS WATER Co. BUFFALO LITHIA SPRINGS, VIRGINIA

Useful Articles at ZERO PRICES THIS WEEK!

—AT—

GEORGE O.

GAYLORD'S

36x42 Pillow Cases, 15c kind, each ... .10c

Extra Size Feather Pillows, 75c kind, ...60c

Full size Bed Spreads, $1.00 kind 75c

72x90 Ready Made Sheets, 50c values ... .39c

36-inch Huck Towels, 15c values each ... .10c

$1.25 Porch Screens, now...98c

Full size Mosquito Canopies, $1.25 kind 98c

$2.00 Porch Chairs $1.19

$1.00 Matting Rugs.....75c

Hammocks, special, this week ..... $2.00, $2.25 and $3.00

A Wonder, 15c Turkish Bath Towels for 10c

Big bargains in Bathing Suits for everybody.

Straw Grips at a great bargain.

Our entire line of 25c Mexican Straw Hats, this week....19c

Trunks and Grips of all and prices.

when you want Matting, see our line.

GEO. O. GAYLORD

Wholesale and Retail.

208-210-212 Front St.

Buster Brown Blue Ribbon Oxfords and Shoes for Children.....

Morriss Urfit Oxfords for men.

Herrick Shoes and Oxfords for ladies.

Holeproof Socks and Stockings for all.

The above bear our's as well as the factory's quarantee.

Hot Weather Shirts, something nice and cool in beautiful patterns, large assortment. Prices from 50c up.

Clothing—A suit for everybody, slim or stout. Double breasted or single breasted. Prices from $2.98 up, fit guaranteed.

A big lot of Boys' Odd Pants, sizes 3 to 17 years old, from 28c up. All kinds. Come and let us show you values.

Wash Ties—A big lot of various colors, new goods, from 15c up.

J. W. H. FUCHS

128 South Front Street.

ju 20 tf

HOTEL

Connelly Springs, N. C.

Situated on main line of Southern railroad with six trains daily. Sixty-eight miles west of Salisbury, in a picturesque mountain village.

Hotel accomodates 150 guests. Appointments are all first class.

The Connelly Springs mineral water has been found very beneficial to many persons suffering from kidney and kindred troubles.

Tennis Courts, Bowling Alley, Hunting, Horseback Riding and Driving, Large Ball Room, Good Orchestra.

Write for rates.

HENRY VANSTORY, Proprietor

CONNELLY SPRINGS, N. C.

A BARREL OF WATCHES

are thrown away every year needlessly. If you have one that isn't going right don't throw it away. If it can be repaired we can do it. We have made many a watch as good as new which the owner had about made up his mind was not worth repairing. Bring in yours and have us look at it. At the same time look over our beautiful line of jewelry, cut glass, silverware and fancy china, it will pay you.

F. A. BISSINGER

—119 MARKET STREET—

ju 9-tf.

The Buying Class Read The Morning Star. Hence Advertising Paus Best in This Paper

For the Summer's Cooking

No kitchen appliance gives such actual satisfaction and real home comfort as the New Perfection Wick Blue Flame Oil Cook-Stove.

Kitchen work, this coming summer, will be better and quicker done, with greater personal comfort for the worker if, instead of the stifling heat of a coal fire, you cook by the *concentrated* flame of the

NEW PERFECTION
Wick Blue Flame Oil Cook-Stove

Delivers heat where you want it—never where you don't want it—thus it keeps the kitchen cool. Burns for hours on one filling. Instantly regulated for low, medium or intense heat. Has sufficient capacity for all household needs.

Three sizes—if not at your dealer's, write our nearest agency.

The **Rayo LAMP** never disappoints—safe, economical and a wonderful light giver. Solidly made, beautifully nickeled. Your living-room will be pleasanter with a Rayo Lamp.

If not with your dealer, write our nearest agency.

STANDARD OIL COMPANY
(Incorporated)

THE CAR AT A REASONABLE PRICE

PLATT & COMPANY

Percell Avenue.

Don't Wait Till the House Is Full of Flies

Put your screens in early. We carry a complete line of wire netting and can supply your wants in this line with just the same satisfaction with which we can supply all your hardware wants. Our prices are as fair as our offerings are excellent. Call and let us show you our line.

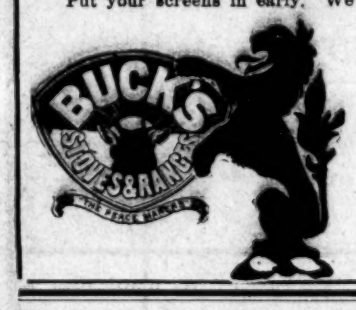

WM. E. SPRINGER & CO.

Special Prices on

350 Kegs Nails, all sizes.
250 Spirit Casks.
300 Bundles Hoop Iron.
3,000 Bales Fancy Rice Straw.
600 Bales No. 1 Timothy Hay.
4,000 Sacks Guano, all grades.
50 Barrels Small Mullets.
50 Barrels Mott's Cider.
200 Boxes New Tobacco.
300 Boxes Damaged Tobacco.

Also carry a full line of other groceries and solicit busines on a close margin.

J. W. BROOKS, Wholesale Grocer
may 10-tf. Wilmington, N. C.

"It Looks Nice"

and it certainly has a good odor, but better than both is the taste, by that the connoisseurs judge the quality of Wines and Liquors. A bowl of punch is just the thing at this season of the year, made of good, pure Liquor, nicely seasoned to taste, and quite a palate-tickler for the winter fireside. If you are yet a stranger to our fine Wines and Liquors take a friendly tip and get acquainted.

Southern Distilling Company

M. Seligman, Manager. Phone 248.

ju 14-tf.

Advertising Pays Best in The Morning Star

A SUBTLE LETTER.

The Boy Knew Just How to Rouse His Mother's Sympathy.

(Boston Advertiser.)

"My son certainly does know how to get around his mother," said a wealthy merchant at his club recently. "That boy of mine is a fine fellow, but he has such queer ideas. He writes verses and little sketches, or whatever you call them, and is furious because I want him to be an attorney.

"A few weeks ago he and I had a talk about his future. 'Father,' he said, 'just give me my fare West and I will get a position on a newspaper out there and make you proud of me, but it would be so awfully dull to be only a Boston lawyer.'

"Well, I bought him a ticket to San Francisco and gave him $25 for pocket money. He had been mollycoddled quite a lot and made to think he was a genius, and I knew to 'get out and rustle' would be the best thing for him.

"I arranged through a western friend of mine to see that the youngster did not starve to death, and I learned through a friend, corroborated by a letter the boy wrote to my wife, that he was earning $8 a week.

"But that youngster will make a good lawyer just the same. You ought to see the last letter he sent to his mother. After reading it she wired him $50 as soon as she could get to the telegraph office. She never said a word to me until afterward.

"Here is his letter:

"'Dear Mother—I have not written to you for quite a while. I have been so busy. I seldom get to bed before midnight, and I am usually too tired to write. There is an awfully nice lot of boys on this paper, and we are trying to save money. I am writing this in my bathrobe because I pawned my best suit to pay room rent, and the landlady is pressing the other. I sold the rest of my clothes, as a fellow only needs two suits. I think father was so wise to decide I must shift for myself. It was the best thing, and I am doing splendidly. Before this I never thought I could live on the food I eat now, but it seems to nourish me. I had rolls and coffee for breakfast, and I find I do not need any luncheon. Then I have discovered a place—and it is quite clean—where for dinner I can get beans and coffee or a stew and coffee for ten cents. I do not mind a bit about the kind of people who eat here. They are just as good as I am. I hardly ever have to go to bed hungry. Lovingly, "'YOUR BOY.'

"Do you wonder my wife hurried downtown to telegraph $50? I am going to send for that son of mine to come home. I may be able to do something with him after all."

OBSERVER VINDICATED

Wins a Victory in the Billings Libel Suit.

(Special to Charlotte Observer.)

Wentworth, June 21.—The highly important and fiercely contested case of Billings against The Observer which has had the careful attention of the court for a week, was brought to a close at the midnight hour last night, when the jury rendered a verdict which for ludicrousness finds no parallel in all North Carolina jurisprudence. So ridiculous and amusing was their decision that spectators stood in groups around the court green and laughed at the idea that a jury could say, by their verdict, that the charges out of which the suit grew were true and then say that the defendant was due the plaintiff $5,000.

But one must read that verdict in full to understand and enjoy it. After consulting before and after supper for hours they finally delivered themselves of the following verdict:

(1) Did the defendants publish of and concerning the plaintiff the matters and things alleged in the complaint?

Answer: Yes. (By consent.)

(2) Were the matters and things published of the plaintiff and alleged to have occurred at and around Blackville, South Carolina, true?

Answer: Yes.

(3) Were the matters and things published of the plaintiff as happening at Waynesville, N. C., true?

Answer: No.

(4) What damages, if any, is the plaintiff entitled to recover?

Answer: Five thousand dollars.

Upon the coming in of the veridct the defendants moved for a new trial on the last issue on the ground it was excessive.

The court being of opinion that the amount of damages was excessive set aside in its discretion said issue of damages and awarded a new trial thereon.

Plaintiff moved the court to set aside the second issue for errors to be assigned in the case on appeal. Overruled and exceptions by plaintiff. Plaintiff appealed to Supreme Court, notice waived and bond fixed at $100.

SAILS FOR EUROPE

The Mother of Harry Thaw Seeks Health at Foreign Resorts.

(By Wire to the Morning Star)

Poughkeepsie, N. Y., June 20.—Harry Thaw announced today that his mother, Mrs. William Thaw, sailed for Europe today. Thaw gave out the following statement in Poughkeepsie jail:

"My mother sailed for Europe today. She was very reluctant and desired to remain until my affairs could be settled, but we all urged her to go for the sake of her health. She will go to some health resort to take the waters."

Evelyn Thaw spent several hours with her husband today. It is understood that Thaw's mother sailed without a reconciliation with her daughter-in-law.

Following the inquiry into the death of Marine Peter G. Hage, several nights ago on the battleship Mississippi at League Island, after a blow over the heart during a boxing contest, the Navy Department has received a report that death was accidental and there remains no further action for the department to take. Hage and his opponent were good friends.

Largest and Most Complete Whiskey House in The South

All Goods Guaranteed Under The National Pure Food Law, Serial Number 3549.

We herewith present our mammoth plant, occupying 60,000 square feet of space, thoroughly equipped with every modern appliance known to the art of blending fine whiskies. Every package which leaves our plant we guarantee to be absolutely pure. The high standard which we have maintained for so many years and the increased sale of our brands is evidence within itself of the satisfaction our goods have given the public.

OLD HENRY (Its long record proves merit) - -	4 full quarts $4.00
JEFFERSON CLUB (Excellent and Superior) -	4 full quarts $4.00
FULL DRESS (Price High, Quality Higher) - -	4 full quarts $5.00
ROONEY MALT WHISKEY (For Medicinal Use)	4 full quarts $4.00
DIXIE CORN (Old and Pure) - - - - - - - -	4 full quarts $4.00
TURKEY GIN (Perfection in Quality) - - -	4 full quarts $4.00

For sale by all leading distributors, or write us enclosing post-office or money order and we will have your order filled promptly, shipped in plain package, express charges prepaid.

STRAUS, GUNST & CO.,
DISTILLERS AND BLENDERS OF FINE WHISKIES,
RICHMOND, VA.

New Books
For Summer Reading

"Mr. Crewe's Career"—By Churchill	$1.25
"The Barriers"—By Rex Beach	1.25
"The Spanish Jade"—By Maurice Hewlett	90c
"The Ancient Law"—By Ellen Glasgow	1.25
"Life's Shop Window"—By Victoria Cross	1.25
"Old Wives For New"—By David Graham Phillips	1.25
"The Red Year"—By Louise Tracy	1.25
"Aunt Jane of Kentucky"—By Hall	1.25
"The Weavers"—By Gilbert Parker	1.25
"The Chaperon"—By Williamson	1.25
"The Shuffle"—By Burnett	1.25

And many others at

C. W. YATES & CO.
Market St.
may 31-tf.

Come and See

Having secured the services of one of the best carriage painters in the State, installed rubber tire and wood working machinery, I am now in a better position than ever to do first-class vehicle repairing on short notice. All work guaranteed.

J. E. G. BROWN
Horseshoeing a specialty.
112 South Second Street.

may 23-1m

North Carolina,
New Hanover County,
Wilmington Township.

In the matter of the Homestead of Mary Ann Smith, Widow of Owen Smith, deceased:

Notice to Creditors:

Mary Ann Smith, of said County and State, having filed her petition before the undersigned for her homestead exemption as the widow of Owen Smith, deceased, this is to notify all the creditors of the said Owen Smith that the said petition will be heard at my office in the City of Wilmington, County of New Hanover, North Carolina, on Monday, the 30th day of November, 1908, when and where if they shall appear they may be heard.

Dated this 27th day of May, 1908.

G. W. BORNEMAN,
Justice of the Peace.

may 28-6w

Oxford Seminary
(Founded 1850.)
Oxford, N. C.

Bachelor of Arts Course, Music, Art, Elocution, Business, Pedagogy, Specialists in all Departments.

Four model buildings only two stories high—steam heat, gas light, complete water system. Equipment new and first-class. Board and general tuition a year $150. Apply for illustrated catalogue.

F. P. HOBGOOD, Pres't.
ju 14-2m.

Read the Business Locals

BEESWAX
29c

If you have some to sell, ship to us and we will pay you this price, f. o. b. Wilmington. Avoid barrels with cloth heads. Mail promptly, with your invoice, bill-of-lading with the weight and freight rate inserted.

The W. H. Bowdlear Co.
Boston, Mass.

Belle of Virginia Rye deserves its name, and the name is certainly one of distinction and old-time aristocracy. It's a whiskey we are proud of on account of its purity and high quality and its hosts of admiring friends who will drink nothing else. Belle of Virginia is a blend—a scientific, uniform blend of pure, old goods. It's a whiskey with a flavor, and a fine, invigorating after-effect long to be remembered by those who drink it. Try it and you will make no mistake.

Sold at the places where gentlemen go to get a drink.

J. & E. MAHONEY
Portsmouth, Virginia

THE WHISKEY WITH ANCESTRY

.....The Peerless Maxwell.....

Guaranteed for 12 months and will last ten years.

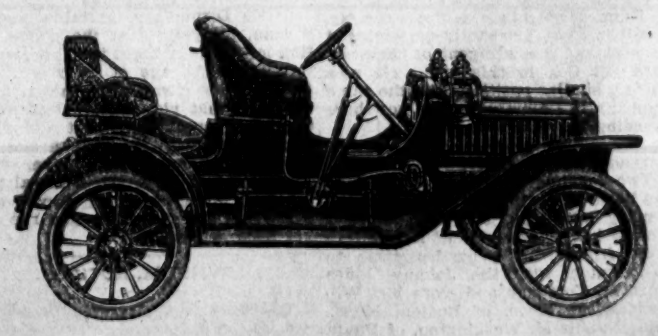

A wise and discriminating buyer will investigate.

FRANK HERBST, Sole Agent.

The Morning Star.

Monday, June 23, 1908.

WEATHER REPORT.

U. S. Department of Agriculture Weather Bureau.

Wilmington, N. C., June 23, 1908.

Meteorological data for the 24 hours ending 8 P. M. Monday, June 22nd:

Temperature at 8 A. M. 78 degrees; 8 P. M. 70 degrees; maximum 89 degrees; minimum 69 degrees; mean 79 degrees.

Rainfall for the day, .51; rainfall for the month 3.31.

Stage of water in Cape Fear river at Fayetteville Monday at 8 A. M. 3.9 feet.

Weather Forecast.

For North Carolina—Local showers Tuesday; Wednesday fair; variable winds.

Port Calendar—June 23.

Sun Rises.....4:43 A. M.
Sun Sets .....7:19 P. M.
Day's Length.....14 hrs. 36 min.
High water at Southport 4:13 P. M.
High water at Wilmington 6:43 P. M.

PERSONAL PARAGRAPHS.

—Miss Maggie Williams, of Burgaw, is visiting in the city a few days.

—Mr. John M. Clarkey, of Charlotte, was here yesterday on business.

—Mr. Thomas O'Berry, of Goldsboro, was a business visitor here yesterday.

—Mr. H. M. Pemberton, of Fayetteville, was in the city yesterday on a short business trip.

—Mr. and Mrs. W. S. Montgomery, of Spartanburg, S. C., were guests at The Ortoi yesterday

—Mrs. Frederick Poisson and sons, Messrs. Herbert and Empie Latimer, of London, are visiting in the city.

—Mrs. Augusta Heide has returned from a pleasant visit to her son, Mr. Samuel Skinner Heide, at Birmingham, Ala.

—Mr. Joe Schad, the well known contractor, has just returned from a business and pleasure trip to New York and Hoboken, N. J.

—Mrs. J. F. Stanland and daughters, Misses Bertha and Helen, are visiting relatives and friends in Atkinson, N. C., for a few days.

—Mr. Howard C. Curtis, of Southport, spent yesterday in Wilmington en route to Charlotte, where he will attend the State Convention as a delegate from Brunswick county.

—Mr. J. A. Murphy, of Atkinson, visited in the city yesterday and leaves this morning for Charlotte. He will attend the State Convention as a delegate from Pender county.

—Mr. J. T. Foy, of Scott's Hill, is in the city and will leave this afternoon for Charlotte to attend the State Convention as a delegate from Pender county. Mr. Herbert Hocutt and others of the New Hanover delegation will also go up this afternoon.

—Miss Beulah Howerton, of Durham, who has been the attractive guest of Mrs. C. D. Weeks, at her residence on Princess street, returned home yesterday morning to the regret of many friends in Wilmington.

—Assistant Engineer Robert C. Merritt, of the Corps of United States Army Engineers in the Wilmington District, returned Saturday night from Baltimore where he spent several weeks superintending some construction work for the government.

—Mr. Otto Banck left yesterday afternoon for New York, whence he will sail on Wednesday for Bielfield, Germany, to visit his old home. He will be away several months and has many friends who wish him a safe and pleasant voyage.

—Representative T. H. Wells, of Pender county, was in the city yesterday on his way to Charlotte to attend the State Convention. He is a Craig delegate and takes no stock in the "dark horse" talk.

—Mr. and Mrs. L. B. Rogers and children and Miss Edith Stewart, of Rock Hill, S. C., leave this morning on the early train for Rock Hill, where Mrs. Rogers and children will spend a part of the Summer. Mr. Rogers will go to Charlotte to attend the State Convention.

—Miss Jule Hopkins returned yesterday after a pleasant visit to Salisbury, N. C., and will remain here a few days as the guest of her cousin, Miss Sophia Campbell, at "The Carolina." Later, accompanied by her sister, Miss Frances, she will return to her home in St. Augustine, Fla., going via Charleston from which port they will go by steamer.

—Mr. Walter A. Penny returned on Sunday morning from a ten days' trip through the West, having spent several days in San Antonio, Texas, where he was the guest of his brother, Mr. Sam Penny, who is pleasantly remembered in Wilmington. Mr. Penny is enthusiastic over the splendid development of the West and was delighted with his trip.

—Mr. and Mrs. John A. Orrell, formerly of Wilmington but now of Columbia, S. C., arrived in the city Sunday on their way to spend a while at Wrightsville Beach, and are stopping a few days with the family of Mr. B. F. King, 509 South Front street. Mr. Orrell is most pleasantly remembered as assistant special agent of the Standard Oil Co., in this city. He now holds a similar position with the same company in Columbia and is now here spending his vacation.

Carnival Couples Wed.

Two marriages were celebrated at the home of Justice G. W. Bornemann Sunday afternoon, shortly before 2 o'clock in the presence of a few intimate friends. The parties came to Wilmington with the Johnny Jones Carnival Company and were Mr. William E. Honneus, of Boston, Mass., Miss Nannie M. Washington, of Punta Gorda, Fla., and Mr. Roy S. England, of Hendersonville, and Miss Francis L. Lambert, of Boston, Mass. The newly wedded couples left Sunday night with the other members of the company for Lake City, S. C.

LOCAL DOTS.

—Several hundred colored people took advantage of the Monday excursion to Carolina Beach. It was the regular weekly trip and the crowd was unusually large.

—Mr. Carl Ligam, a stranger in the city, was stricken with an attack of acute indigestion soon after coming out of the surf at Lumina Sunday afternoon. Dr. S. E. Koonce was summoned and Mr. Ligam was soon brought around all right.

—A Rambler bicycle was left on the porch of a gentleman residing in the city a few nights ago. The wheel was evidently stolen from some one out of the city and the same may be recovered by applying to Officer M. P. Newton and describing the property.

—Messrs. D. F. Klein & Son yesterday brought from their fine farm in East Wilmington the first cotton bloom grown in this county, the earliest for a number of years. Mr. Klein says he hopes to see more of New Hanover's farmers growing cotton next season.

—Horny Gause, colored, for assault and battery and disorderly conduct, submitted to both charges in Justice Furlong's court yesterday and was allowed to go after paying the costs. A second defendant, Samuel Cannady, colored for disorderly conduct will be given a trial this morning.

—An error appeared in the advertisement Sunday of the opening of the new series of stock in the Citizen's Building and Loan Association. The date of the opening should have been July 3rd, instead of the 30th as erroneously given. This stock affords a fine opportunity for saving and investment and commends itself to the frugal and the home builder.

THEIR BROTHER DROWNED.

Mr. John Spicer Bryan Victim of Double Tragedy Near Albemarle.

A long distance telephone message yesterday morning to ex-Judge E. K. Bryan, of this city, conveyed to him the distressing intelligence that his brother, Mr. John Spicer Bryan, a leading young pharmacist of Albemarle, N. C., had been drowned while bathing in the Yadkin river, near that place, on Sunday afternoon. No further particulars, except that the body had not been found, were given in the message.

Young Mr. Bryan was a druggist by profession, about 33 years of age, and unmarried, being the second son of Mrs. R. N. Bryan, of Warsaw, who is prostrated at the sad news of the death of her favorite son. The third and younger brother, Mr. W. T. Bryan, of Red Springs, N. C., arrived in Wilmington on the noon train yesterday on a business trip and did not receive the sad news that awaited him until he saw his elder brother. Judge Bryan, Mrs. Bryan and Mr. W. T. Bryan left last night, the last named to be with his mother in her sorrow, and Judge and Mrs. Bryan continuing their trip to Albemarle with the hope that something can be done in the way of recovering the body. The following telegram was received last night in regard to the tragedy:

Salisbury, N. C., June 22.—J. S. Bryan, a prominent pharmacist, and Thomas Littleton, 21 years old, were drowned while swimming near here yesterday afternoon. Mr. Bryan was seized with cramps while in water 25 feet deep, and Littleton swam to his rescue, but was carried down with Bryan. The bodies have not been recovered.

Salisbury, N. C., June 22.—The scene of the drowning was the rapids below Whitney narrows, seven miles from Albemarle, and the tragedy occurred at 4 o'clock yesterday afternoon. A party of eight were in swimming when Mr. Bryan was seized with cramps and Littleton went to his rescue. The former clutched Littleton and they both sank. Mr. Bryan went to Albemarle from Goldsboro about two months ago. Mr. Littleton was from Salisbury and a son of Dr. Littleton, who died a few years ago. The tragedy has cast a gloom over the entire community and every effort is being made to recover the bodies.

THE POLICE EXCURSION.

Blue Coats to Have Jolly Time on Carolina Beach Thursday.

One of the pleasurable events of the week at Wilmington and her seaside resorts will be the annual outing of the police at Carolina Beach on Thursday, June 25th. Arrangements have been under way for several weeks and the committee feels that the excursion this year is going to be one of the most successful yet held. The public has been very kind in donations of refreshments, etc., to make the day a big success and the police desire to publicly express their appreciation of the gifts and to say that any further donations will be thankfully received at the City Hall. There will be four trips of the steamer during the day—at 8:15 and 11 A. M., 2:30 and 7:30 P. M., with the last boat returning from the beach between 11 and 12 o'clock. The Mayor and all city officials have been invited and the public generally will be welcome. The fare is only 25 cents for the round trip. There will be music by Russell's orchestra and dancing all day in the pavilion.

Started Off With Carnival.

Sylvia Dixon, a respectable colored woman, complained at the police station late Sunday night that her daughter, under the age of 14 years, was about to get away with the carnival company that played here last week. Captain George Smith sent an officer to the train with the woman and the girl was restored to her mother without resistance from the carnival people, who would have been served with a warrant for abduction, had the girl not been released.

FUNERAL NOTICE.

The funeral of the late David E. Sadgwar, who passed away yesterday afternoon, will be conducted this afternoon at 4 o'clock from the residence corner of Fifth and Brunswick streets. Friends and acquaintances invited to attend. The interment will be in Pine Forest cemetery.

SEVERAL BOUND OVER.

Police Made Raid and Several Negro Gamblers Were Caught.

A few lovers of the "skin game," popular among the colored folks, were tried before Mayor Springer at the session of court yesterday and sent to jail in default of $50 bond each. The defendants were Joe Poe, John Wallace and Sherman Silver and were caught by Officer R. L. Rouse in an alley between Dock and Orange streets early Sunday morning. The officer watched the progress of the game some time before he attempted to interfere and in taking them by surprise managed to capture the whole bunch. John Sutton was also in the party arrested, but the evidence against him was not sufficient to hold him for the higher court.

A. Hill, who was landed in jail on suspicion of stealing chickens, was tried, the parties who owned the fowls offered at such a small price, being located and appeared in court against him. Hill and Tolston Bailey, the latter being the alleged garden hose thief, were sent to the higher court under a bond of $50 each.

John Smith and Willie Saunders, colored, were tried on the charge of stealing brass from the Atlantic Coast Line. They were arrested Sunday by Officer Jones and went to jail in default of $25 bond each.

STRUCK BY LIGHTNING.

Residence of Mr. W. J. Bergen, on Red Cross Street, Was Damaged.

During the severe thunder storm which came over the city from the northwest between 2 and 3 o'clock yesterday afternoon, the residence of Mr. W. J. Bergen, No. 215 Red Cross street was struck by lightning and damaged to the extent of perhaps $200. Mr. Bergen was at his office with Messrs. Alexander Sprunt & Son at the time, but other members of the family were in the house but were fortunately upstairs in another part of the building and were not injured.

The bolt struck the northeast corner of the residence on rather an extension and those in the inside did not know what had occurred until some minutes later when daylight was seen through the roof in the room on that corner. Some of the weather boarding was thrown a distance of 30 or 40 feet and the plaster on the interior was badly shattered. That the occupants were in another portion of the residence is extremely fortunate, the bolt being a very severe one and came at a time when it was least expected. The damage to the building is covered by insurance with Messrs. J. H. Boatwright & Son.

MASONS TO SOUTHPORT.

Wilmington Lodges Will Celebrate St. John's Day on Wednesday.

The celebration of St. John's Day by the Masons of the local lodges and Pythagoras Lodge of Southport promises to be a day of splendor and it is expected that there will be several hundred Wilmington people who will be in attendance upon this occasion, outside of the strong delegation of Masons. The steamer Wilmington, which has been chartered by the Masons, will convey the large number to Southport and it is scheduled to leave Market street wharf at 9 o'clock. Returning the boat will leave the latter place at 4:30 o'clock.

The features of the outing will be the address by Rev. A. D. McClure, D. D., pastor of St. Andrew's Presbyterian church, public installation of officers and the music by the Fort Caswell band and the Masonic Quartette. An old fashioned picnic dinner will be served and all are invited to take part in enjoying the repast.

THE MEDICAL SOCIETY

Annual Meeting Past Week in Winston Well Attended by Doctors.

Special telegrams to the Star from day to day have told in brief what has been accomplished at the recent meeting of the North Carolina Medical Society in Winston this week. Members from Wilmington speak in the highest terms of the pleasure and entertainment afforded the visitors at Winston. The adjournment came Thursday after a week crowded with business and the hearing of interesting papers on various questions of interest to the profession. Dr. Pride Jones Thomas, of Wilmington, was elected one of the delegates to the American Medical Association and Dr. Geo. G. Thomas, with Dr. Lewis, Dr. Albert Anderson and Dr. B. K. Hayes was elected on the committee on Public Policy and Legislation. The next meeting will be the third Tuesday in June in Asheville, N. C.

Meetings Growing in Interest.

The series of revival services this week at Brooklyn Baptist church are griwing in interest and will doubtless attract large congregations. Rev. Fred N. Day, of Winston-Salem, who is conducting the revival, preached to large congregations Sunday and last night and his powerful sermons are accomplishing much good. The music is in charge of Professor Darius Eatman, formerly a member of the faculty of Wake Forest College.

Plenty of Trouble.

is caused by stagnation of the liver and bowels. To get rid of it and headache and billiousness and the poison that brings jaundice, take Dr. King's New Life Pills, the reliable purifiers that do the work without grinding or griping. 25c at R. R. Bellamy's drug store.

Beautify the Complexion

IN TEN DAYS.

Nadinola

CREAM, the unequaled beautifier is endorsed by thousands and guaranteed to remove freckles, pimples, liver-spots, tan, sallowness, etc., the worst case in 20 days, and restore the beauty of youth. Price 50 cents and $1.00, by leading druggists or mail.

Prepared by NATIONAL TOILET CO., Paris, Tenn.

Agents for New Idea paper patterns, all sizes, only 10c

J. H. Rehder & Co.

THE POPULAR DEPARTMENT STORE

The Firm That Pays Your Car Fare.

Agents for The celebrated Carhart Overalls, the best made at $1.00

STRAW HATS AND BATH SUITS!

Save your money by buying your head-wear from us. Why not test the saving?

Men's $3.00 Straw, full shape split Yacht Imported Braid, only.....$2.48

Men's $2.50 stylish Yacht, fine split Braid, only $1.98

Men's $3.00 Snap Brim Turban, Italian Milan, only $2.48

Men's $1.50 Nobby Yacht Split Braid, only.98c

Men's $2.00 Pandip telescope, fine white Manila, only $1.48

Men's Full Shape Yacht Canton, 50c, 69c and 75c

Men's and Boys' Harvest Hat, 10c, 15c, 25c and 35c

Java Mexican light weight, only.....25c

BATH SUITS AND RUBBER BATHING CAPS!

Men's Bath Suits, 75c, 98c, $1.50, $2.00, $2.50 and $3.50

Women's Bath Suit, $1.98, $2.48, $3.50 and $3.98

Rubber Caps, 25c and.....35c

Men's soft Negligee Shirts with attached collar and cuffs, white, tan, pongee. Suitable for comfortable beach wear 75c, $1.00 and $1.50

Full assortment of Hammocks, $1.50 to...$5.00

9x12 Matting Art Squares, only.....$4.48

REV. R. C. JACKSON DEAD.

Well Known Primitive Baptist Minister Passed Away Sunday.

(Special Star Telegram.)

Clinton, N. C., June 22.—News has just been received of the death of Rev. R. C. Jackson, a well known Free Will Baptist minister and leading citizen of Sampson county, which occurred suddenly on Sunday at Parkersburg, where he had an appointment to preach. His death was due to an attack of acute indigestion. Mr. Jackson was a Democratic candidate for the Legislature two years ago.

Crowd at Carolina Beach.

The concerts by Russell's band were attractive features of the outing at Carolina Beach Sunday, and the crowd that sojourned there during the day was unusually large compared with other Sundays this season. An event of interest this week in social circles is the dance tonight at the Beach and it is expected that there will be quite a crowd from Wilmington.

FACTS FOR SICK WOMEN

LYDIA E. PINKHAM

No other medicine has been so successful in relieving the suffering of women or received so many genuine testimonials as has **Lydia E. Pinkham's Vegetable Compound.**

In every community you will find women who have been restored to health by Lydia E. Pinkham's Vegetable Compound. Almost every one you meet has either been benefited by it, or has friends who have.

In the Pinkham Laboratory at Lynn, Mass., any woman any day may see the files containing over one million one hundred thousand letters from women seeking health, and here are the letters in which they openly state over their own signatures that they were cured by Lydia E. Pinkham's Vegetable Compound.

Lydia E. Pinkham's Vegetable Compound has saved many women from surgical operations.

Lydia E. Pinkham's Vegetable Compound is made from roots and herbs, without drugs, and is wholesome and harmless.

The reason why Lydia E. Pinkham's Vegetable Compound is so successful is because it contains ingredients which act directly upon the feminine organism, restoring it to a healthy normal condition.

Women who are suffering from those distressing ills peculiar to their sex should not lose sight of these facts or doubt the ability of Lydia E. Pinkham's Vegetable Compound to restore their health.

$6.50 to $70.00

How many of your hard-earned dollars go up in ice each year? The solution of the problem lies with the Refrigerator.

If you buy a "NORTH STAR" REFRIGERATOR you reduce your ice expenses to an absolute minimum. Come and let us show them to you.

N. JACOBI HARDWARE CO.

Catalogues cheerfully mailed on application.

jn 9-tf.

The Seashore Hotel

Now open for guests. Under the management of the Hinton Bros., for the past ten years. The hotel has been thoroughly overhauled and renovated. Music the entire season by Nixon's Celebrated Orchestra. Hotel lighted by electricity. No malaria, no mosquitos, no flies. Artesian water. No more delightful resort on the Atlantic coast. For descriptive booklet, rates, etc., address.

E. L. HINTON, Manager, Wrightsville, N. C.

jn 9-tf.

TRAVELERS' LETTERS OF CREDIT

We issue our own Letters of Credit, payable anywhere in the world. With special precaution-any feature, making loss practically impossible.

Terms easy and convenieut.

The Murchison National Bank of Wilmington.

jn 20 tf

IS EVERYBODY HAPPY?

The EDISON PHONOGRAPH equals a $1,000-a-week Grand Opera or Vaudeville Artist, and yet One Dollar a Week soon makes it yours.

You can listen in your own home to the real voices of Scotti, Abott, Constantino, and many more of the highest-priced Grand Opera stars.

You can hear the magnificent Edison Symphony Orchestra play "The Merry Widow Waltz."

You can laugh till your sides ache at the funny cracks in the "Georgia Minstrels" by the Edison Minstrel Company.

You can listen to the catchy air of the latest Broadway song-hit sung by one of the celebrated Edison artists.

All this and much more for only $1.00 a week.

Come in and let us play a few of the latest Records and explain the easy payments.

J. W. ROBINSON CO.

205 Princess Street.

jun 21 tf

The Farmer in the Saddle.

A letter last night from Currie, N. C., says that Mr. Hanson Page, who lives about five miles from that place, sold his cotton last week for $3,100 cash. Mr. Page is a hard-working, practical farmer, who raises his home supplies and cotton as a "money crop." He also has large quantities of sweet and Irish potatoes, fattens all the pork consumed on his place and sells some. He moved to Pender county a few years ago a poor man. Today he has one of the best improved small farms in the western portion of Pender county. Verily, these are days in which the farmer is "strictly in the saddle."

Meetings at Second Advent Church.

The meetings being held at the Advent Christian Church Sixth and Church streets by Evangelist John M. Kelley, of Biddeford, Me., are reported to be growing deeply in interest. A large congregation gathered Sunday at both services to hear him and were visibly moved by his strong discourses, which are declared to have been among the strongest ever heard in the church. Meetings will be held every night at 8 o'clock. A cordial invitation is extended to everybody. This will be the last week to hear the able evangelist.

Married in Rochester, N. Y.

Friends in this city have received handsomely engraved cards bearing the following announcement: "Mr. and Mrs. Henry Preston Munson announce the marriage of their daughter, Ellen Louise, to Mr. Edwin Curtis Haskin, Saturday, June twentieth, nineteen hundred and eight, Rochester, New York.

EXPLOSION ON THE ARCADIA

Caused By Explosives in a Shipment of Corks.

(By Wire to The Morning Star.)

Philadelphia, June 22.—The investigation into the cause of the explosion on the Hamburg-American line steamer Arcadia at her pier in the Delaware river on Saturday seems to develop the fact beyond reasonable doubt that the damage was caused by the explosion of a lot of "knall" corks consigned in bond to the revenue agent at Chicago. There were sixteen cases of these corks in hold No. 4 where the explosion occurred. All told there were nearly a million corks in the consignment and but three cases had been removed when the accident occurred.

The Knall corks are an ordinary cork about 3-4 inch in diameter and one inch long. A hole about 3-8 of an inch in diameter is bored in the small end of the cork and this is filled with a brown powder which the authorities say is a powerful explosive. It was the discharge from these corks it is now held, that made the identures in the steel bulk head and gave the impression that scrap metal and bullets from a bomb caused the marks. A lot of corks have been taken from those removed from the hold and an analysis will be made of the supposed explosive tomorrow.

ROOSEVELT AT SAGAMORE.

In Practical Seclusion—Rumors of Leob as National Crairman.

(By Wire to the Morning Star.)

Oyster Bay, N. Y., June 22.—In practical seclusion today and to a great extent free from official cares President Roosevelt enjoyed himself at Sagamore Hill, spending the hottest hours reading and attending to only such official business as required his immediate attention when Secretary Loeb called. Late in the day the President took his daily exercise.

A movement is afoot among some of the citizens of the village to petition the President to ask Secretary Taft to make a speech to the people when he visits the President at Sagamore Hill this week.

The President will have nothing to say regarding the report from Boston that he had interceded with President Eliot, of Harvard University, in behalf of two members of Harvard 'Varsity crews, who were dismissed. He will neither affirm nor deny the report.

From Secretary Loeb nothing could be learned regarding his possible appointment by the sub-committee as chairman of the National Republican committee. It is believed here, however, that during Secretary Taft's visit some course of action in the matter will be definitely decided upon.

ROBBING RAILROADS.

Party Under Indictment Pleads Guilty and is Sentenced.

New York, June 22.—Pleading guilty to using the mails to defraud, by means of false freight claims, the Atlantic Coast Line, the Texas & Pacific and the Chicago & Rock Island Railroad companies, Rupert V. Wilson, was today sentenced by Judge Hough in the United States Circuit Court to eight months' imprisonment on Blackwell's Island. Wilson, employed in the freight claims department of the Atlantic Coast Line at Jacksonville, Fla., is alleged to have forged freight bills, and later, with the same company at Wilmington, N. C., to have prepared false claims on these fictitious shipments. Such operations were declared to have been repeated by Wilson, in company with R. C. Stedbys, in New York, and afterward similar operations were conducted in the offices of the Rock Island Company in Chicago. More than $2,000 is alleged to have been realized by the pair before their operations were stopped by their indictment in New York. Stebbins, jointly indicted with Wilson and later becoming a witness for the government, has not yet been called to plead.

Captain Alfred R. Reynolds has been ordered to hold himself in readiness to command the new cruiser Montana, which has been under construction at Newport News, Va. Captain Reynolds was formerly in command of the receiving ship Franklin at Norfolk.

Luther Hockem was killed and a number of persons were bruised Saturday by an explosion of 3,000 pounds of nitro-glycerine at the Dupont Powder Company's works at Louviers, 20 miles south of Denver.

DEATH OF MRS. SANDERLIN

Her Death a Great Shock to the Community—Funeral Services.

(Special Star Correspondence.)

Council's, N. C., June 22.—Perhaps never before in the history of our town, have our people been so shocked and grieved as when they received the sad news of the death of Mrs. B. J. Sanderlin which occurred at Singletary Lake, near here, the morning of the 20th, where she and a number of friends were having a fishing party.

She was stricken with paralysis early in the morning and although the attending physician and loving friends rendered all possible assistance, she passed quietly away in a very few minutes.

She is survived by a loving husband and four children, Mrs. E. B. Council, Willie, Hobson and Louell, and an aged father, Colonel M. L. McRae, and several brothers and sisters, of Maxton.

The remains were accompanied to Maxton by loved ones and a number of friends. The funeral services were held at the McLean cemetery conducted by Rev. Mr. Marlowe, of this place, and Rev. Dr. Hill, of Maxton.

She was a devout Christian and a member of the Missionary Baptist church, having connected herself with the church when quite young.

We all loved her bright and sunny disposition and her gentle ways had won all our hearts. The love and esteem in which we all held her was shown by the long line of vehicles that thronged with people to pay the last sad tribute to her memory, and the many beautiful floral tributes that covered her grave.

We fain would have kept her with us, but death loves a shining mark, God knows best and He has gathered another jewel to Himself.

HOT WAVE IN NEW YORK.

The Whole City Sweltering—Many Persons Prostrated.

(By Wire to the Morning Star.)

New York, June 22.—A severe heat wave, which has developed in the Eastern States for three days, prostrated over a score of persons in and about New York today. No relief is promised for two days by the weather bureau and hospitals are preparing to handle any number of heat cases tomorrow. All New York and its environs sweltered today and tonight. There was little reduction in the temeprature, which reached a maximum of 86 degrees at the weather bureau at 1 o'clock tonight. Should the heat continue the public parks will be thrown open to all who wish to sleep on the lawns.

GOOD NEWS

Many Wilmington Readers Have Heard It and Profited Thereby.

"Good news travels fast," and the thousands of bad back sufferers in Wilmington are glad to learn that prompt relief is within their reach. Many a lame, weak and aching back is bad no more, thanks to Doan's Kidney Pills. Our citizens are telling the good news of their experience with the Old Quaker Remedy. Here is an example worth reading:

Mrs. E. Alexander, 817 Orange street, Wilmington, N. C., says: "My husband and I both used Doan's Kidney Pills and received splendid results. I had a dull, nagging backache most of the time, also pains across my kidneys and an annoyance from the kidney secretions. My husband's trouble was quite similar to this. When we heard Doan's Kidney Pills highly recommended, we procuded a supply from Robert R. Bellamy's drug store and using them according to directions, were given the desired relief. Since then we have had no trouble from this source and are glad to recommend Doan's Kidney Pills as the means of our being cured."

For sale by all dealers. Price 50 cents. Foster-Milburn Co., Buffalo, New York, sole agents for the United States.

Remember the name—Doan's—and take no other.

Death Was On His Heels.

Jesse P. Morris, of Skippers, Va., had a close call in the spring of 1906. He says: "An attack of pneumonia left me so weak and with such a fearful cough that my friends declared consumption had me, and death was on my heels. Then I was persuaded to try Dr. King's New Discovery. It helped me immediately, and after taking two and a half bottles I was a well man again. I found out that New Discovery is the best remedy for cough and lung disease in all the world." Sold under guarantee at R. R. Bellamy's drug store. 50c and $1.00. Trial bottle free.

A Twenty-year Sentence.

"I have just completed a twenty-year health sentence, imposed by Bucklen's Arnica Salve, which cured me of bleeding piles just twenty years ago," writes O. S. Woolever, of LeRaysville, N. Y. Bucklen's Arnica Salve heals the worst sores, boils, burns, wounds and cuts in the shortest time. 25c at R. R. Bellamy's drug store.

Are Your Kidneys Well?

Bright's Disease, Diabetes, Rheumatism, Gout, Gravel, Dropsy, Inflammation of the Bladder, Bad Blood and Nervous Troubles caused by Sick Kidneys.

J. Frank Jarman, the well known Druggist of 107 Princess street, Wilmington, N. C., knows by experience that HINDIPO will cure all forms of Kidney and Nervous Troubles, and will guarantee it in all cases.

Can't you afford to try it at their risk? It costs you nothing if it don't do the work.

Sent by mail to any address, prepaid, on receipt of 50 cents. Six boxes, $2.50. Under a positive guarantee.

Nursing Mothers and Malaria.

The Old Standard GROVE'S TASTELESS CHILL TONIC, drives out malaria and builds up the system. For grown people and children, 50c.

STAR BUSINESS LOCALS

The Star will send without charge, A. D. T. (Western Union) Messenger to your Place of Business or Residence for Advertisements for our Business Locals Department. 'Phone the Star office, No. 51.

Rates—25 cents for each insertion of twenty-five words, or less. Additional words, more than twenty-five, one cent per word in advance.

The A. D. T. Messengers will also call for telegrams for the Western Union Telegraph Co., or for Notes or small packages to be delivered anywhere in the city. No charges for the telegrams, and but a small charge for notes. For this service call Western Union, 'Phone 2. But for Advertisements always call the Star office, 'Phone 51.

FOR SALE—Property on Water street, 66x247, rents $25 per month—$2,500 will buy it. Lots on St. James' Square, $1,500 and $1,600. Lot on Ann street with one-story dwelling for $2,000. Smith & Lord, 114 Princess street, 'phone 766. ju 22-tf

WANTED EMPLOYMENT—Bookkeeping, clerk, salesman or any employment, where the services of a young man having a high school education and a graduate of Draughon's Business College can be utilized, who means business and is not scared of work. Can furnish good references. Address "Employment" care of Star, City. pu 22-1t*

LOST—On Wrightsville Beach Sunday, white setter dog, black head, answers to name of "Root"; city badge 190. Reward if returned to Thos. D. Meares, 408 Market street, or phone 180. ju 23-1t

ANNOUNCEMENT—We beg to inform all users of machineries oils, and particularly automobiles oils, that we have made special arrangements with Mr. A. N. Dubois, the analytical chemist, office Worth Building, Wilmington, N. C., to show you our complete line of machineries and automibile oils, give you prices and take your orders. The quality of our oils is the very best and the price as low as can be made. A trial sample order will convince you. O. F. Zurn Co., manufacturers and wholesale dealers, office and works, Broad and Lehigh Avenue, Philadelphia, Pa. jun 21 1m

THE WOMAN'S EXCHANGE will close each Saturday at one o'clock. ju-20-3t

WANTED—Carpenters and millwrights. Whiteville Lumber Company, Whiteville, N. C. ju 20-3t

BEACH COTTAGES FOR RENT—A nice eight room cottage, on Wrightsville Beach for rent during July and August. Conveniently located near Lumina. For information 'phone 472, or write P. O. Box 186, Wilmington, N. C. jun 21 tf

FOR SALE—Eight room dwelling, in first class condition, with all modern conveniences. Situated on Fifth street, near Nun. Apply to W. G. Whitehead, 'phone 229. jun 21 tf

FOR SALE—Two upright pianos, in fine shape. One good as new. One Angelus, organ attachment, at $65.00. Wellington piano best grade, at $90.00 at W. T. Mercer Company's Furniture Store, Market street. M. E. Whitehead, City. jun 21 1t.

FOR SALE, MONDAY, JUNE 22ND—One lot of extra fine milch cows. This is a fine lot of milkers and must be sold at once. S. J. Davis, 208 and 210 Market street. jun 21 3t*

WANTED—A position as stenographer by a young lady with good education and experience. Address "Stenographer," P. O. Box 137, City. ju 18-1w

THE RURAL BUILDING AND LOAN ASSOCIATION, will open the Eighth Series on Saturday, June 6th, 1908. Shares worth $100.00 at maturity. If you desire to accumulate any money, you could not make a better investment. See either Mr. Oscar Pearsall president, or J. O. Reilly, Sec. & Treas. for further information. ju 3-tf

MASONIC EXCURSION, by St. John's, Wilmington and Orient lodges to Southport on Steamer Wilmington, St. John's Day, Wednesday, June 24. Upon arrival at Southport, Pythagarons lodge of Southport, will join the Wilmington lodges in a joint installation of officers in the Oak Grove. Music by Fort Caswell Band. Boat leaves at 9 o'clock. The Public is invited. jun 28 2t

TO THE RESIDENTS of Wilmington in particular and all other nearby towns. I say, patronize your city chemist. Do not send your water or anything else to be analyzed to the State laboratory at Raleigh, when you can have it done at home, just as good and considerably quicker in few days against few weeks. My specialty is water, milk, beverages, urine and any kind of commercial products. My report of your analysis will tell you the truth, and nothing else but the truth, good or bad you shall know. My prices are reasonably consistent with honest and good work. A. N. Dubois, office and laboratory, Worth building, Room No. 2, Second floor, Wilmington, N. C. may 3-tu-thu-fri-su-2m

STAR BUSINESS LOCALS

BOARDING—Permanent and Transient. Best location in city. Meals to suit the business men. Strictly up to date. Harnett House, 110 Princess St. Hot and cold baths. Phone No. 718. se 22-tf

MECHANICS' HOME ASSOCIATION, 108 Princess street, new series of B. and L. stock open now. How many shares do you want? N. B. New series open every year January and July. W. M. Cumming, secretary and treasurer; Walker Taylor president. ju 16-to-jul 16

GILBERT HOUSE—For good beds, all new cool rooms, well screened, no mosquitoes during Summer, baths, electric lights; as good meals as market affords. A. M. Gilbert, corner Front and Princess streets, at car junction of street railway, Wilmington, N. C. mar 29 tf

MEN—Our illustrated catalogue explains how we teach barber trade in few weeks, mailed free. Moler Barber College, Atlanta, Ga. ju 20-3t*

D. L. T. CAPPS is at the same old place "Candycapps," and is prepared to serve his same old trade and all others that may come. ju 13-tf

BOOKKEEPER WANTED—Beginning July 1st, for wholesale and retail merchant. Must have experience both as bookkeeper and typewriter. Address "S" care of Star. ju 20-3t

BRICK, BRICK, BRICK—The Cronly Brick Company is prepared to fill all orders for brick on short notice. Phone 84. Yards on Water, between Princess and Chesnut streets. may 19-tf

EMBEZZLEMENT!

Don't Worry about your officials. Let us do the Worrying. All kinds of guarantee bonds issued by us.

J. H. BOATWRIGHT & SON,
Agents.
mch 29 eod tf

IT EATS DIRT

Gets all the dirt, all the time, every time.

The "Invincible" Renovator. The greater Proven efficiency of this machine over all devices and methods for renovating instantly commends its adoption where cost of labor, time and economy are a consideration. Carpets, rugs and draperies cleaned without wear or tear, give us a trial. Phone 870 and our representative will call to see you.

CAROLINA RENOVATING CO.
Rooms 23-27 Odd Fellows Bldg., 3rd and Princess streets.
ju 4-tf.

Peace Institute

Raleigh, N. C.

The Ideal Home School for Girls and Young Women.

Advanced Collegiate Courses; Excellent Conservatory of Music; Complete School of Art, Expression, Pedagogy, Business, Physical Culture, etc. A fine Preparatory Department under special instructors.

It will pay you to look into its advantages before deciding where to send your daughter. Catalogue on application.

HENRY JEROME STOCKARD.
jun 19-3m.

BLUE HEN SCRATCH

Best Chicken Food on the market.

250 Barrels Triumph Superlative Flour
3,111 Bales Choice Timothy Hay.
1,111 Bales Choice Clover Hay.
1,000 Bags Blue Hen Scratch.
1,689 Bags Choice Wheat Bran.

All kinds of cow feed.

Before buying call on us and we will save you some money.

B. F. Mitchell Company
ju 5-tf.

THE FLY RIBBON

The greatest fly-catcher in the world. Does not drip. An ornament, not an eyesore, as ordinary fly-paper, 5c apiece. Ask any up-to-date druggist or grocer.

Fly Ribbon Mfg. Co.
New York.

When You Need Money

If you have some deposited with us—If you have not, start an account at once and keep adding to it regularly. Then when you need money again you will know where to put your hands on it. You can get it any day you call for it. That is one of the features of our bank. Your money is immediately available when you need it most, and we pay 4 per cent. interest besides.

Atlantic Trust & Banking Co
MATT J. HEYER, President.
MILTON CALDER, Cashier.
Southern Bldg. Opp. Postoffice
ju 20 tf

OUR REPAIR SHOP.

is always ready business days to remedy any defects in carriage or wagon, to knit up again vehicular broken bones, to repaint, revarnish, re-upholster—in short to do any and all kinds of carriage and wagon repair work quickly, expertly and at moderate charges. This card asks that we may attend to anything in our line you may need.

J. O. BROWN
No. 13 North Third Street.
ju 20 tf

INCLUDED IN OUR ASSETS

are the following: $200,000.00 United States 2 per cent. bonds; $20,000.00 Buffalo and Susquehanna Railway First Mortgage 4 per cent. bonds; $50,000.00 Atlantic Coast Line First Mortgage 4 per cent. Gold Bonds; $50,000.00 District of Columbia (U. S.) 3.65 per cent. Bonds, and $1,000,000.00 of good business notes, well secured and taken from our customers in due course of business. The bonds are all worth today more than we paid for them.

This bank offers no interest upon deposits, and holds out no inducements to the depositor that are not consistent with the most conservative and safe management.

Loans will be made at any time if the paper is unquestionably safe.

The Southern National Bank
OPPOSITE POSTOFFICE.

THE C. W. POLVOGT COMPANY

"The Store That's Always Busy"

FULL ASSORTMENT

Gents', Ladies' and Children's Bathing Suits, Bathing Shoes, Bathing Caps. :: :: :: :: ::

Mosquito Nets, Hammocks, Trunks and Traveling Bags.

Ladies' Hair Nets and Switches.

Ladies' black and tan thin Lisle Hose.

Ladies' Lisle and Gause Ribbed Vests.

Special prices on Matting and Fibre Carpets.

THE C. W. POLVOGT COMPANY

Sole agent for W. B., Kabo Corsets, also Gossard Corsets that lace in front.

jun 21 tf

SMOKE

CUBAN BLOSSOM

CIGARS!

WHY?

BECAUSE IT IS THE BEST CIGAR FOR THE MONEY.

H. L. VOLLERS.
WHOLESALE GROCER.

THE NORTH CAROLINA

COLLEGE OF AGRICULTURE AND MECHANIC ARTS

Practical education in Agriculture; in Civil, Electrical, and Mechanical Engineering; in Cotton Manufacturing, Dyeing and Industrial Chemistry. Tuition $45 a year; Board $10 a month. 120 Scholarships. Examinations for admission at County seats on July 9. Address

THE PRESIDENT,
West Raleigh, N. C.
ju 10-til jul 1

BUG DEATH

One of the great growers of seed potatoes in Maine who has made a life study of Irish potatoes, has demonstrated beyond question that it is impossible to apply Paris Green to potato vines in any quantity without weakening the vitality of the tuber. Bug Death will not injure the plant but will stimulate its growth. It will not wash off, it is per ectly harmless to animals and people, and has a wonderful power to prevent blight, rust and those diseases so generally prevalent among melons and vegetables.

IT KILLS THE BUG.

The Worth Co.
mch 7 tf

Medium Size F. F. V. HAMS

J. Hargrove Taylor
131 MARKET ST. GROCER.
no 22-tf Phone 1052

FOR SUMMER DRINKS

it is particularly desirable to use pure ingredients, so that the beverage may have the fine quality and flavor sought for by all good judges. The wines and liquors sold by us have been pronounced by connoisseurs as possessing the highest grade of excellence, and backed by our own guarantee, make them matchless for hot weather beverages.

Atlantic Cafe
Opposite Union Depot.
GIESCHEN BROS, Proprs.
ju 17-tf.

CONSULTING AND CONTRACTING ENGINEER.
A. DALLAM O'BRIEN.
414 Southern Bldg. Wilmington, N. C.
Sales agent for saw mill and power plant machinery, direct and alternating current generators and motors. Plants equipped and installed.
PROTECT YOUR IDEAS.
Money in practical inventions. Advice and booklet free. Call on or write.
MILO B. STEVENS & CO.,
Patent Attys.
414 Southern Bldg., Wilmington, N. C.
Main office, Washington, D. C.
Local Representative,
A. DALLAM O'BRIEN,
Consulting Engineer.
PATENTS—Est. 1864.
mch 31-tf.

Star Business Locals Pay

SPIRITS TURPENTINE

—Newbern Journal: The dog ordinance is in effect and six warrants were returned this morning against six citizens in the city police court for the violation of the city ordinance by allowing their dogs to run at large on the streets; judgment was suspended in each case.

—Charlotte Chronicle: The Mecklenburg County convention to name delegates to the State and Congressional conventoins which meet here this week, was a stormy and wild scene of shouting and calls for "questions" during a good part of the session this morning in the court house, and many heated speeches and replies were indulged in, the outcome being that the county will have 66 delegates to represent her in the State convention next week, three delegates to each vote.

—Washington Messenger: W. T. Carrow, who was arrested at Belhaven some time ago for alleged mistreatment of his wife, was released on bond yesterday from the county jail, mainly through the efforts of his wife who is here. Carrow was accused of the most inhuman misuse of his wife, but Mrs. Carrow emphatically denies that he abused her, and came in person to this office yesterday afternoon with a denial of the charge.

—Charlotte Observer: Col. Peg Leg Graham, of Sharon, is a mighty Horne man. He was in the city Saturday to attend the county convention and brought with him a noted fox horn which was fashioned in 1812 and has quite a history. Colonel Graham stated that he was coming to the State Democratic convention and that he would bring this same horn along with him. "When Horne is nominated," said he, "I am going to stick this old horn to my mouth and I am going either to lift the roof off, or give a blast that will be a Gabriel blast."

—Salisbury, June 20.—Frank Smith, the negro who the officers here are quite certain is the man shot while attempting to burglarize the home of Editor W. H. Stewart last Wednesday morning, died at his home in Dixonville yesterday. Besides the incriminating statements given by both Smith and his wife and the fact that Smith called in a doctor about one hour after the man was shot at Mr. Stewart's home on Ellis street, drops of blood were found on the cement pavements leading from this street in the direction of Dixonville. Had the negro lived he would have had to stand trial for burglary.

—Tarboro Southerner: Nathan Dawson, of Conetoe, one of the most prominent citizens of Edgecombe county, narrowly escaped death Thursday night from an overdose of Nux Vomica, which was taken by mistake for his regular medicine. Mr. Dawson has been slightly ill for several days and upon asking his granddaughter for a dose of the regular medicine, Mr. Dawson was given a dose of the strychnine drug, the size of which was sufficient for three ordinary doses. Dr. Spencer Bass was summoned at once and arrived in time to apply the necessary antidotes. After much work Mr. Dawson was relieved of the poison. It was a narrow call for this well known citizen.

—Chapel Hill, June 20.—Everything is now quite on the Hill. Most of the faculty members together with their families are away spending the summer, thus giving to the village a very deserted appearance. The Summer School for Teachers is now in operation with quite a large attendance. The school is cared for by an able corps of instructors composed for the most part of University teachers who will devote a large part of the summer to this work. The Summer Law School has begun work in earnest. This school is composed of a number of steady, energetic young men, a large majority of whom will probably take the examination before the Supreme Court in August.

—News and Observer: Mr. J. F. Rerrill, who recently returned from the West, tells the story of a young Raleigh boy who made a hit with his teacher in the Freeport, Ill., schools recently. The youngster is a son of Mr. and Mrs. N. T. Cobb, formerly of Raleigh. The teacher in asking him how many flags there are received the reply, "two." She remonstrated that there was but one and that "Old Glory." Young Cobb wouldn't be downed. He said: "There's two, because grand-pa's got a United States flag down stairs and mamma's got a Confederate flag up stairs." Mrs. Cobb's father was General Atkins of the Federal Army, who was stationed in Raleigh after the war and married a daughter of Governor Swain, then president of the University of North Carolina.

—Charlotte Observer: Mr. Harriot Clarkson, the president of the State Anti-Saloon League, has received from Governor Robert Broadnax Glenn the silver pen staff and point with which he annexed his mighty signature to the proclamation issued last week, proclaiming to all the people that the prohibition law submitted by the late special term of the Legislature to the suffrages of the people of the Commonwealth on May 26th, had been by the vote of that people made effective. This was issued in accordance with the provisions of the bill itself as passed by the last Legislature. The pen arrived Saturday. It is highly treasured by Mr. Clarkson, who is rather more than lukewarm on the subject of prohibition. It will be preserved in pure alcohol, together with the accompanying letter from Governor Glenn.

A dispatch from Coal Creek, Tennessee, says that the Bank of Anderson county at that place failed to open its doors Saturday. The capital stock of the bank is $10,000 and the deposits $35,000. A receiver will be appointed at once.

When you want the best drink at the fountain, say PEPSI-COLA to the soda man. The coolest Summer drink for hottest Summer days —the most delicious and refreshing too.

DRINK PEPSI-COLA 5¢ DELICIOUS-HEALTHFUL TRADE MARK

is the Original Pure Food Drink—made from fresh fruit juices, acid phosphate and pepsin. Guaranteed by U. S. Gov. Serial No. 3813. At all soda fountains, 5c. a glass. Enjoy it at home—your grocer sells it in 5c. bottles. *Beware of imitations.*

TO

THE BEACH

SUBURBAN SCHEDULE

In effect May 30th, 1908.

Leave Wilmington	Leave Beach
6:30 A. M.	6:15 A. M.
and every half	7:15 A. M.
hour thereafter	and every half
until	hour thereafter
11:00 P. M.	until
12:00 P. M.	11:45 P. M.

FREIGHT.

Leave Wilmington	Leave Beach
*6:00 A. M.	7:15 A. M.
10:00 A. M.	12:15 P. M.
4 00 P. M.	6:15 P. M.
7:00 P. M.	8:15 P. M.

Freight depot open daily except Sunday from 8:00 A. M. to 7:00 P. M.

* This train leaves from Front and Princess. Freight received from 5:40 to 6:00 A. M.

SUNDAY SCHEDULE.

Leave Wilmington	Leave Beach
8:30 A. M.	7:15 A. M.
and every half	9:15 A. M.
hour thereafter	and every half
until	hour thereafter
11:00 P. M.	until
12:00 P. M.	11:45 P. M.

FREIGHT.

11:00 A. M.	12:15 P. M.

Freight depot open on Sundays.

10:00 A. M.	11:00 A. M.

Carolina Place, Delgado and Golf Links.

Leave Junction every 30 minutes from 6:45 A. M. to 10:15 P. M. Sundays 8:45 A. M. to 10:15 P. M. Leave Golf Links every 30 minutes from 7:00 A. M. to 10:30 P. M. Sundays 9:00 A. M. to 10:30 P. M.

Special Baseball Schedule.

On days when games are advertised cars will leave Junction for grounds every 10 minutes from 2:15 to 4:15 P. M. On these days beach trains leaving Junction at 2:30, 3:00, 3:30 and 4:00 P. M. will not stop at the Baseball Grounds.

City tickets and passes will be accepted for transportation on these cars. Seacoast passes good only on beach cars.

may 30-tf.

SEABOARD

Air Line Railway.

Schedule effective April 12th, 1908, Subject to change without notice.

Direct and shortest line to the principal Cities, South and Southwest, also connects at Hamlet with Vestibule Trains North.

Tickets for passage for all trains are sold by this Company and accepted by the passenger with the understanding that this Company will not be responsible for failure to run its trains on schedule time or for any such delays as may be incident to their operation. Care is exercised to give correct time of connecting lines but this Company is not responsible for errors or omissions.

Trains Arrive at Wilmington as Follows

No. 44 at 12:45 A. M. from Charlotte, Hamlet and local Stations.

No. 40 arrives 12:50 P. M. from Charlotte, connecting at Hamlet with No. 38 from Birmingham and Atlanta, No. 33 from Norfolk and Raleigh, and all points North and South.

Trains Leave Wilmington as Follows

	No. 45	No. 39
Lv. Wilm't'n...	4:50 A. M.	3:00 P. M.
Ar. Lumb'r't'n...	7:26 A. M.	5:55 P. M.
Ar. Maxton....	8:15 A. M.	6:49 P. M.
Ar. Hamlet....	9:15 A. M.	7:50 P. M.
Lv. Hamlet....	9:45 A. M.	8:25 P. M.
Ar. Monroe....	11:40 A. M.	10:25 P. M.
Ar. Ch'lotte....	12:35 P. M.	11:30 P. M.

No. 45 connects at Hamlet with No. 66 for Raleigh and Richmond and points north. At Monroe with No. 52 for Atlanta.

No. 39 connects at Hamlet with No 41 for Atlanta, Birmingham and Charlotte, with No. 84 for Washington and New York, No. 32 for Portsmouth-Norfolk and No. 47 for Columbia, Savannah and Jacksonville.

For time-tables and any information apply to your nearest Ticket Agent or call Phone No. 1294.

J. D. EDWARDS,
Union Ticket Agent.
F. A. FETTER.
Agent.
Phone 86, Wilmington, N. C.
C. H. GATTIS,
Traveling Passenger Agent.
Raleigh, N. C.

By Hot Weather Clothes we

do not mean an alpacca coat—but a quarter lined, feather weight sack suit, coat and trousers, beautifully made and fitting with style that will grace an office chair or a hotel piazza. Stein-Bloch, who made ours, take a keen pleasure in tailoring these hot weather clothes and by virtue of high specialization, have combined comfort, style, workmanship and economical cost in a rare total.

Men's Outing Pants in all the newest shades.

The most complete line of hats in the city.

J. W. FLEET COMPANY

Phone 673. No. 7 N. Front St.

may 31-tf.

Good Clothing For Good Dressers

No line has more styles—later styles.

No line has better-wearing, lasting goods.

When we buy we insist on style, cut and wear, wear, wear.

So we sell. One price—for real clothing values

J. M. SOLKY & CO.

The One Price Clothier and Furnisher.

Excursion and Picnic Parties Furnished With

ICE CREAM

At Lowest Rates.

E. WARREN & SON

ICE CREAM DEPARTMENT.

Phone 376.

ju 9-tf.

The Beauty of a Shoe

Is really its cozy, comfortable, easy fit. Without this the prettiest looking shoe will be ugly from the wearer's point of view. We do not let a shoe go out of our store unless the buyer is satisfied that it fits correctly.

We have just received a new lot of Golden Brown Ribbon Ties in all sizes and widths.

We fit the feet.

Hewlett and Price

109 Market Street.

WE HAVE IN STOCK LIGHTNING

Ice Cream Freezers.

That run in sizes from 1 PINT to 5 GALLONS

Make your own Ice Cream with one of our Lightning Freezers and save money.

Mail Orders Given Prompt Attention.

J.W. Murchison & Co

HARDWARE.

W.B. Thorpe & Co.

[Inc.]

Dealers In

COAL AND WOOD

Lump Coal for grate, and wood cut any length

GENERAL BUILDERS' SUPPLIES

Lime, Cement, Wall Plaster, Fire Brick, Roofing, Hair, Etc.

Prompt service and satisfaction guaranteed.

PHONE 789

ja 25 tf

BIG G CURES in 1 to 5 days. Guaranteed not to stricture. Prevents contagion. THE EVANS CHEMICAL CO. CINCINNATI, O. U. S. A.

MEN AND WOMEN. Use Big G for unnatural discharges, inflammations, irritations or ulcerations of mucous membranes. Painless, and not astringent or poisonous. Sold by Druggists or sent in plain wrapper, by express, prepaid, for $1.00, or 3 bottles $2.75. Circular sent on request.

SDHEDULE OF THE CAROLINA BEACH AND SOUTHPORT LINES

Steamer Wilmington leaves daily 9:00 A. M. for Southport and Carolina Beach and 2.30 P. M. for Carolina Beach, except Saturday and Sunday. Saturday leaves for Carolina Beach and Southport 2:00 P. M.; leaves Southport 7:00 A. M. and 4:45 P. M. Sundays leaves for Carolina Beach and Southport 9:00 A. M. and 2.30 P. M., and for the Beach 8:30 P. M. Last train leaving Beach 8:30 P. M. Fare on Sundays 25c Round Trip.

Steamer Southport leaves Wilmington for Southport daily at 10:00 A. M., leaves Southport for Wilmington 2:30 P. M.

ju 12-tf.

COMMERCIAL

WILMINGTON MARKETS.

STAR OFFICE, June 22.

SPIRITS TURPENTINE—Market Nothing doing.

ROSIN—Market, quiet $2.45 per barrel of 280 pounds.

TAR—Market, firm $1.50.

CRUDE TURPENTINE — Market firm $2.00 per barrel for hard, $2.70 for dip and $3.75 for virgin.

Quotations same day last year—spirits turpentine nothing doing; rosin, $4.07 1-2; tar firm $2.40; crude turpentine $3.50, $4.75, $5.25.

RECEIPTS.

Spirits Turpentine	72
Rosin	316
Tar	4
Crude Turpentine	122

Receipts—Same day last year, 135 casks spirits turpentine; 480 barrels rosin; 91 barrels tar; 63 barrels crude turpentine.

COTTON MARKET.

Market—Quiet, 11 5-8 cents for middling.

Same day last year—Nominal, 11 7-8 cents for middling.

Receipts—569 bales, same day last year ——.

PRODUCE MARKET.

PEANUTS—North Carolina Prime 65c; extra prime 70c; fancy 75c per bushel of 28 lbs; Virginia—No. 1, 70c; fancy 75@80c; Spanish 75@85c.

CORN—Firm, 95c per bushel for white; 92 1-2@95 for mixed.

N. C. BACON—Steady; hams, new 13@14c; shoulders 11@12 1-2c; sides dull, 11@12 1-2c.

EGGS—Firm and in good demand at 17@18c.

CHICKENS—Dull at 15@30c for large springs; growns, firm, 35@40c.

BEESWAX—Firm at 26c.

TALLOW—Firm at 4 1-2@5c per pound.

BEEF CATTLE—Dull at 2 to 4c per pound on foot.

HIDES—Dry flint, 8c; green 4c per pound.

SWEET POTATOES—Firm at 90@$1.00 per bushel.

COW PEAS—$1.90@$2.00 per bushel.

WOOL—Free of burr, 15c; burry wool, 10 to 12 1-2c.

THE COTTON MARKET.

(By Wire to the Morning Star.)

New York, June 22.—The cotton market was easier today and while the close was steady in tone, last prices showed a net loss of 16 to 28 points. Sales were estimated at 150,000 bales.

The market opened barely steady at a decline of 3 to 9 points in response to lower cables, favorable weather over the week-end, bearish crop accounts and unfavorable trade advices for the continent. There was some little irregularity during the early session, but the general tendency of the market was downward and the lowest points were reached on the late trading with the close only a shade up from the lowest on the new crop months and at bottom figures on near positions which ruled relatively weak all day. Next Friday will be the first of July notice day in the local market and part of the selling of that position today was supposed to reflect liquidation by training longs to avoid deliveries. Crop advices from points east of the Mississippi were general and the scattering showers over Saturday were thought to be beneficial particularly in Southern Texas. Southern spot markets reported early were steady to firm at unchanged prices. Local traders are looking forward to a bearish government report on July first carrying the crop up to June 25th and predictions of rom 83 to 85 per cent. are heard around the street as to its probable showing.

Receipts at the ports today 8,437 bales against 7,029 last week and 8,347 last year. For the week 50,000 bales against 48,723 last week and 27,984 last year. Today's receipts at New Orleans 3,362 bales against 583 last year and at Houston 851 bales against 305 last year.

Spot quiet, 20 points lower; middling uplands 12.00; middling gulf 12.25; sales 25 bales. Futures opened barely steady and closed steady.

Month.	Open.	Close.
June	——	10.37
July	10.50	10.36
August	10.47	10.30
September	10.12	9.97
October	9.50	9.36
November	9.30	9.21
December	9.28	9.19
January	9.25	9.15
February	9.23	9.15
March	9.23	9.14
April	9.25	——
May	9.23-25	——

PORT MOVEMENT.

(By Wire to the Morning Star.)

Galveston—Quiet, 11 7-8; Net receipts 2,560.

New Orleans—Quiet, 11 7-8; Net receipts 3,362.

Mobile—Steady, 11 3-8; Net receipts 258.

Savannah—Steady, 11 5-8; Net receipts 850.

Charleston—Firm, 11 7-8.

Wilmington—Quiet, 11 5-8; Net receipts 569.

Norfolk—Quiet, 12.00; Net receipts 789.

Baltimore—Nominal, 12 3-8.

New York—Quiet, 12.00.

Boston—Quiet, 12.20; Net receipts one.

Philadelphia—Quiet 12.25.

Total today, at all ports ,Net 8,437; Great Britain 450; France 111; Continent 2,995; Stock 273,385.

Consolidated, at all ports, Net 14,140; Great Britain 450; France 1,783; Continent 6,683.

Total since Sept. 1, at all ports Net 8,150,389; Great Britain 2,809,730; France 816,443; Continent 3,229,662; Japan 190,214; Mexico 1,549.

INTERIOR MOVEMENT.

Houston—Steady, 11 11-16; Net receipts 851.

Augusta—Firm, 12.00; Net receipts 360.

Memphis—Steady, 11 3-4; Net receipts 201.

St. Louis—Steady, 11 3-4.

Cincinnati—Net receipts 717.

Louisville—Firm, 12.00.

Little Rock—Steady, 11 3-8; Net receipts 337.

Total today—Net receipts 2,466; gross receipts 5,155; shipments 6,199; sales 257; stock 120,750.

LIVERPOOL MARKET.

(By Cable to the Morning Star.)

Liverpool, June 22.—Spot cotton easier; American middling fair 7.22; good middling 6.86; middling 6.58; low middling 6.20; good ordinary 5.62; ordinary 5.22.

The sales of the day were 5,000 bales of which 500 were for speculation and export and included 4,700 American. Receipts 27,000 bales, including 17,400 American. Futures opened steady and closed barely steady. American middling G O C: June 5.95; June and July 5.88 1-2; July and August 5.82; August and September 5.55; September and October 5.28 1-2; October and November 5.16 1-2; ;November and December 5.10; December and January 5.06 1-2; January and February 5.06; February and March 5.03; March and April 5.03 1-2.

DRY GOODS MARKET.

(By Wire to the Morning Star.)

New York, June 22.—The dry goods market was generally quiet for the day. Jobbers announced semi-annual clearance sales beginning Wednesday. Dress goods remained generally quiet with an easier tone on fall goods. Raw silk was ihgher and there was a speculation tone to prices. Cotton goods were quiet. Yarns remained quite firm.

NEW YORK STOCK MARKET.

(By Wire to the Morning Star)

New York, June 22.—The weakness of stocks today gave an impression of less passiveness than the occasional droop with intervals of recovery last week. There was only small expansion in the volume of dealings to account for this appearance. The active desire shown to get out of holdings of one or two stocks was largely accountable for the changed tone of the dealings. Rock Island securities were the conspicuous example in continuance of a sudden decline which commenced in the closing dealings on Saturday and which had a considerable influence in unsettling the tone.

There was nothing in the general news to prompt selling of stocks. The accummulating of banking reserves is reaching a point that seems to necessitate active measures to find employment for these great sums. Paris took gold from London today and the unsatisfied appetite of that center and of Berlin for the metal constitutes the first ripple in the money market. Reports of the placing of part of the new bond issu of the national ways of Mexico with Paris bankers were believed to explain the decline in our foreign exchange market. Traffic officials of the great railroad systems spoke in a tone of some encouragement of the business outlook although having small actual increase in tonnage movement to report. Such an increase was inferrable from the statistics of surplus idle freight cars on June 10 given out by the American Railway Association, the total at that time having fallen to 349,994, a decrease since May 27 of 31,910 cars. There was some discussion of a possible concerted wage reduction by southern railroads and this had a bad effect on the tone of the market. The closing tone was weak. A further break in the Rock Island collateral bonds and another fractional shading in the new Union Pacific 4s were features of the bond market which was heavy. Total sales, par value, $2,535,000. United States bonds unchanged Total sales of stocks today were 425,200 shares.

FINANCIAL MARKET.

(By Wire to the Morning Star)

New York, June 22.—Money on call easy 1 1-4 to 1 3-4, ruling rate 1 1-2, closing bid 1 1-4, offered at 1 1-2. Time loans firm and dull, sixty days 2 per cent., and ninety days 2 to 2 1-4 per cent., six months 3 1-2 per cent. Prime mercantile paper 3 to 3 1-2 per cent. Sterling exchange steady with actual business in bankers bills at 4.87 for demand and at 4.8550 for sixty day bills. Commercial bills 4.85 to 4.85 1-2. Bar silver 54 1-2. Mexican dollars 47.

New York Bonds.

U. S. Refunding 2s reg	104 1-2
U. S. Refunding 2s cou	105
U. S. 3s reg	101
U. S. 3s cou	101
U. S. new 4s reg	121 1-4
U. S. new 4s cou	122 1-4
American Tobacco Co. 6s	105
Atlantic Coast Line 4s	92
Baltimore & Ohio 4s	98 1-2
L. & N. Unified 4s	98 1-2
Seaboard Air Line 4s	54
Southern Railway 5s	99
U. S. Steel 5s	96 1-4

Closing Stock List.

Amalgamated Copper	66 1-4
American Car & Foundry	33 1-2
Amr. Car & Foundry pfd	96
Amr. Cotton Oil Co.	30 1-4
Amr. Locomotive	41
Amr. Smelting & Ref pfd	99 1-2
Amr. Sugar Refining	122
Amr. Tobacco pfd	89 1-4
Atchison	80
Atchison pfd	93
Atlantic Coast Line	85
Baltimore & Ohio	84 5-8
Baltimore & Ohio pfd	81@86
Chesapeake & Ohio	40 1-2
Erie	18 3-8
Erie 1st pfd	34 1-4
Erie 2nd pfd	22 1-2
Kansas City Southern	22 3-4
Kansas City Southern pfd	54 1-2
L. & N	101
New York Central	101 3-4
Norfolk & Western	67
Pennsylvania	120
People's Gas	91
Reading	110 1-4
Rock Island Co.	15 3-4
Rock Island Co. pfd	29 3-4
Standard Oil	597
Southern Pacific	84 3-4
Southern Pacific pfd	119
Southern Railway	16 3-4
Southern Railway pfd	43
U. S. Steel	36 3-8
U. S. Steel pfd	100 3-4
Va.-Car. Chemical	22 1-2
Va.-Car. Chemical pfd	100 1-2
Seaboard Air Line	———
Seaboard Air Line pfd	———
Western Union	51@57

NEW YORK PRODUCE MARKET.

New York, June 22.—Flour, firm.

Rye Flour—Quiet.

Corn Meal—Steady.

Wheat—Spot irregular; No. 2, 96 elevator. Options 1-2 to 5-8c net higher. July 95 1-8; September 92 5-8.

Corn—Spot firm; No. 2, 78 1-2 elevator. Options firm. July closed 78 5-8, Sept. 76 3-4.

Oats—Spot steady; mixed 54 to 55.

Lard—Firm.

Pork and Tallow—Steady.

Rice and Peanuts—Steady.

Molasses—Dull.

Sugar—Raw fair; fair refining 3.81; centrifugal 96 test 4.31; molasses sugar 3.56; refined quiet.

Coffee—Quiet; No. 7 Rio 6 1-4; Santos No. 4, 8 3-4. Mild quiet; Cordova 9 3-4 to 10 1-2. Futures net unchanged to 5 points lower.

Butter—Unsettled; creamery specials 23 1-2; creamery extras 23; creamery thirds to first 19 to 22 1-2; State dairy common to choice 19 to 23; process, thirds to specials 14 1-2 to 22.

Cheese—Firm; new, State full cream specials 12 1-4 to 13 1-4; small or large, colored or white 10 to 12; skims 1 to 9 1-4c.

Eggs—Steady; fancy white 22 to 23; god to choice 20 to 21; brown and mixed fancy 21 to 22.

Cotton Seed Oil—Quiet with prices easier. Prime crude 38; prime summer yellow 46 1-2; off summer yellow 42 1-2 to 45; good off summer yellow 43 to 45 1-2; prime white 47 to 50; prime winter yellow 47 to 49 1-2.

Freights to Liverpool—Steady; cotton by steam 12 cents; grain by steam 1 1-4d nominal.

Peanuts—Firm; fancy handpicked 5 3-4 to 6; other domestic 2 3-4 to 5 1-2.

Potatoes—Steady; No. 1 per barrel 2.50 to 3.50; second and culls 1.00 to 2.00; sweets, per basket 1.00 to 2.00.

Cabbages—Quiet, 25 cents to 1.25 per crate.

CHICAGO PRODUCE MARKET.

Chicago, June 22.—The local wheat was irregular today, the July option being heavy and the distant deliveries firm. At the close the July delivery was unchanged. Corn was 1-8 to 1-4c higher. Oats were unchanged. Provisions were 2 1-2 to 7 12 to 10c higher.

	Opening.	Highest.	Closing.
Wheat—			
July	86 3-8	87 1-2	86 5-8
Sept	85	86 5-8	85 3-4
Dec. ol	87 1-8	87 3-8	87 1-8
Dec. ne	86	87 1-4	86 7-8
Corn—			
July	69 6-4	70 3-8	68 7-8
Sept	69 1-2	70 3-4	70
Dec.	59	59 3-8	59 1-2
May	59	59 3-8	59 1-8
Oats—			
July ol	46 1-8	46 3-8	45 7-8
July ne	44 1-2	45 1-8	44 3-4
Sept	39 1-8	39 3-4	39 1-4
Dec.	40 3-8	40 3-8	39 7-8
May	41	42 3-8	41 7-8
Mess Pork, per bbl.—			
July	14 50	14 60	14 50
Sept	14 87 1-2	14 87 1-2	14 75
Lard, per 100 lbs.—			
July	8 97 1-2	9 00	8 95
Sept	9 15	9 17 1-2	9 12 1-2
Oct.	9 27 1-2	9 27 1-2	9 20
Short Ribs, per 100 lbs.—			
July	8 15	8 20	8 12 1-2
Sept	8 35	8 42 1-2	8 37 1-2
Oct.	8 47 1-2	8 50	8 45

Cash quotations were as follows:

Flour, steady. No. 3 spring wheat 95@1.01. No. 2 corn 70 1-2@71; No. 2 yellow 72 3-4@73 1-4. No. 2 oats 52 1-4. No. 3 white 51@53 3-4. Fair to choice malting 59@63. Short ribs, sides (loose) 7.75@8.12 1-2. Mess Pork, per bbl. 14.50@14.62 1-2. Lard, per 100 lbs. 8.90. Short clear sides (boxed) 8.00@8.25. Whiskey, basis of high wines 1.35.

NAVAL STORES.

(By Wire to the Morning Star.)

New York, June 22.—Rosin quiet. Turpentine quiet.

Charleston, June 22.—Turpentine steady 40; Rosin quiet. Quote: A B C, 2.65; D, 3.00; E, 3.10.

Savannah, June 22.—Turpentine firm 39 1-2; sales 1,117; receipts 901; shipments 6,482. Rosin firm; sales 3,369; receipts 3,043; shipments 3,349. Quote: A B C, 2.70; D, 3.05; E, 3.20; F, 3.30@3.35; G, 3.30; H, 3.80; I, 4.55; K, 5.65; M, 6.00; N, 6.25; WG, 6.40; WW, 6.45.

MARINE

ARRIVED.

Str. Navahoe, Hale, New York, H. G. Smallbones.

BY RIVER AND RAIL.

Receipts of Naval Stores and Cotton Yesterday.

Wilmington, N. C., June 22, 1908.

C. C. Railroad—17 bales cotton.

W. & W. Railroad—406 bales cotton; 3 casks spirits turpentine; 13 barrels crude turpentine.

W. C. & A .Railroad—113 bales cotton; 1 cask spirits turpentine; 46 barrels rosin; 1 barrel tar;; 56 barrels crude turpentine.

A. & Y. Railroad—15 bales cotton; 18 casks spirits turpentine; 3 barrels tar; 9 barrels crude turpentine.

W. N. Railroad—6 bales cotton; 18 casks spirits turpentine; 83 barrels rosin; 44 barrels crude turpentine.

Str. Whitlock—17 casks spirits turpentine; 70 barrels rosin.

Str. May Flower—6 casks spirits turpentine; 56 barrels rosin.

Schr. J. C. Allen—12 bales cotton; 9 casks spirits turpentine; 61 barrels rosin.

Total—569 bales cotton; 72 casks spirits turpentine; 316 barrels rosin; 4 barrels tar; 122 barrels crude turpentine.

He Got What He Needed.

"Nine years ago it looked as if my time had come," says Mr. C. Farthing of Mill Creek, Ind. Ter. "I was so run down that life hung on a very slender thread. It was then my druggist recommended Electric Bitters. I bought a bottle and I got what I needed—strength. I had one foot in the grave, but Electric Bitters put it back on the turf again, and I've been well ever since." Sold under guarantee at R. R. Bellamy's drug store. 50c.

Barefoot Sandals and Canvas Oxfords at

Peterson & Rulfs

WILMINGTON, N. C.

NEXT TO MURCHINSON BANK.

Ju 14-tf.

2—DAYS MORE—2

THE GIGANTIC Removal Sale

—OF—

The A. David Co.

Will Continue For 2 Days More.

We must and will sell every dollar's worth of this stock. No matter how big our loss may be we will not move a dollar's worth of this stock to our new house. :: :: ::

The A. David Co.

2—DAYS MORE—2

2—DAYS MORE—2 2—DAYS MORE—2

Ju 14-tf.

"Not Yet But Soon"

Is a Thing of the Past.

We are now in our new quarters, and it is not only the handsomest drug store in the South, but one of the handsomest in the country and a credit to Wilmington or any other city of any size. We cordially invite you to call and inspect the entire store.

The finest Soda Water and Ice Cream in the city.

J. HICKS BUNTING DRUG COMPANY

Front and Grace Streets.

FURNITURE AT COST

WE ARE CONTINUING OUR SALE OF BRIGHT. NEW, FRESH GOODS AT COST FOR CASH ONLY.

We Submit a Few Prices:

Solid Oak Dressers, Bevel Mirrors, $5.75.
Large Oak Dressers, 24x30, Bevel Mirrors, $9.35.
Genuine Mahogany, Birds Eye Maple and Curley Birch Dressers, solid ends, full swell front and French Mirrors, $16.50; Chiffonieres to match $15.50. Nice Iron Beds, $3.90.
Heavy hard seat Dining Chairs, $1.75.
Heavy Oak Rockers, $1.75.
9-Piece Decorated Toilet Sets, $2.00.
$30.00 Ostermoore Mattresses, $18.50.
Three Nice Folding Beds, $19.50 to $30.00.
Six Feet Oak Extension Tables, $4.50.
Genuine Leather Couches, $25.00 to $35.00.
A large line of Fancy Rockers, Chiffoniers, China Cabinets, in fact $10,000 worth of Seasonable Goods at ACTUAL COST.
This is no sale of old shopworn, unsalable stock, but our Annual Sale, every piece having been put in since our last year's sale.
See Our Windows for a Few Pieces and Prices.

The Wilmington Furniture Co.

GARRELL BUILDING. 126 and 128 PRINCESS STREET.

PAPER TRUST RUN TO EARTH

Twenty-Four Companies Admit Violation of Anti-Trust Law.

PLEAD GUILTY IN COURT

They are Fined Two Thousand Dollars Each—Profess Ignorance of Having Violated Law—Light Punishment.

(By Wire to the Morning Star)

New York, June 22.—A fine of $2,000 was imposed upon each of 24 companies manufacturing manila wrapping paper by Judge Hough in the United States Circuit Court today. All but one of the companies, the Allen Brothers Company, of Sandy Hill, N. Y., pleaded guilty on Friday last to maintaining an illegal combination in restraint of trade. They were members of the Manila & Fibre Association.

In imposing the fines Judge Hough said the combination of paper manufacturerswas a clear violation of the Sherman anti-trust law, but because of extenuating circumstances he would impose a fine only. The companies have arranged to pay their fines through their counsel.

The case against the companies was instituted through the instrumentality of the American Newspaper Publishers' Association, for which John Norris, of this city, acted as agent. The companies composed almost the entire membership of the combine of wrapping paper manufacturers, which was organized by John H. Parks in 1906. On complaint of Mr. Norris the Federal grand jury began an investigation of the combine two months ago and on Friday last returned indictments against Parke and 25 companies. Solomon M. Strook, counsel for the combine, appeared in the Federal court and pleaded guilty for 23 of the companies.

District Attorney Stimson stated in court that in view of the fact that the companies had saved the Government expense by pleading guilty he was willing that light fines should be imposed. Counsel for the companies declared that the combine was formed two years ago to save them from bankruptcy because of the methods of agents for consumers, who, he alleged, favored first one group of paper mills and then another in order to cut prices. Counsel also declared that the combine was dissolved when it learned that the association came within the provisions of the Sherman law. Mr. Norris said today that the admitted profit of the pool was $1,600,000 annually.

Chicago, June 22.—The hottest day of the year brought death and suffering to Chicago. Seven deaths were reported yesterday to the coroner's office and heat prostrations were numerous. In addition a mad dog scare spread through the city and the chief of police ordered his men to shoot all unmuzzled dogs.

THE PRESIDENTIAL CONTEST

View of Situation by Chairman of New York Democratic Committee.

(By Wire to the Morning Star.)

New York, June 22.—William J. Connors, of Buffalo, chairman of the State Democratic committee, who was in New York today, said to several newspaper men that he believed that Mr. Taft would be an easy candidate for the Democrats to defeat.

"There were several stronger men who might have been nominated," said Mr. Connors, "but none weaker. His only qualification for the office is that Roosevelt wanted him."

"Sherman?"

"Oh, well, I'd rather say nothing about Sherman. Everybody knows about him."

"Isn't the nomination of Bryan as certain as Taft's?" Mr. Connors was asked.

"I won't believe it until I see it," he declared. "There are other Democrats who can defeat Taft beyond a doubt.

"Who, Johnson?"

"To a certainty."

"Well, if the New York delegation sees that Bryan's nomination is a certainty, will it fall into line?"

"We'll wait until we get to the convention."

"Will the platform be radical?"

"Yes, to a certain extent."

"Will it contain a court plank?"

"I'd rather have it contain none than the one that was put into the Republican platform; that means nothing?"

"Labor will cut a strong figure in the election, will it not?"

"It always does," said Mr. Connors.

LUKE WRIGHT AS SECRETARY.

To Hold Conference With Secretary Taft—Is Noncommittal.

(By Wire to the Morning Star)

Memphis, Tenn., June 22.—General Luke E. Wright will leave Thursday for Washington. He expects to hold a conference with Secretary Taft before taking up his duties as Secretary of War to which he was recently appointed by President Roosevelt. General Wright said that existing arrangements in the war department would be disturbed little. He said:

"I am only going in for a few months—until next March."

"Don't you expect then to be retained in Mr. Taft's cabinet if he should be elected?" he was asked.

"I don't anticipate anything," was the reply with a smile.

Dr. Worthington's Southern Remedy Kills Pain. Used over 60 years. Price 25 cents. Guaranteed by all dealers.

TAFT AT YALE COLLEGE

A Busy Day for the Candidate for President — Enthusiastically Received by College Officials and Student Body—His Class.

(By Wire to the Morning Star.)

New Haven, Conn., June 22.—Secretary of War William H. Taft returned to Yale, his Alma Mater, today, to attend the reunion of his class, that of '78. Although his intentions were to join his classmates as Taft of '78, he found himself the chief guest of the commencement exercises and he had scarcely entered the shadow of the university buildings before he took up the duties of a number of the corporation.

Very few opportunities came for him to clasp the hands of the many '78 men who had gathered in the old Edwards mansion on Elm street, selected as class headquarters, for he was immediately escorted to Woodbridge Hall for the corporation meeting, then into commons to speak to the young men who are about to be given their law school sheepskins, then to the law-school and finally to the college hall, where the medical exercises were held.

Mr. Taft reached the city at 1 o'clock unaccompanied, Mrs. Taft and Master Charles Taft having reached here on an earlier train and gone to the home on Prospect street of Mr. and Mrs. W. W. Farnam, whose guests they are to be until Thursday. Mr. Taft was met at the station by a delegation from his class, and, after an exchange of greetings, he stepped into an automobile and whisked away to the Edwards house, where about forty '78 men were ready to extend a welcoming hand.

After a short stay, the Secretary went to Woodbridge hall, where the corporation was in session. He left this meeting a little later, walked across the campus to the commons and passing in was met with a cheer from those who first got a glimpse of him. His advent was just at the conclusion of an address by ex-Senator Spooner, of Wisconsin.

The entire alumni bodies rose and cheered the Secretary until Memorial Hall re-echoed. Later on Mr. Taft spoke to the young men, who, in cap and gown, sat at a long table in front of him. The Secretary subsequently returned to the corporation meeting and at its conclusion donned the robes of a doctor of laws, and walked to the law school. As he entered the auditorium John W. Foster, was making an address, but the audience rose and cheered wildly. At the close of these exercises, the Secretary, accompanied by President Hadley and escorted by the faculty of the medical school, walked to College Hall where he attended the exercises there.

On the steps of Osborn Hall were gathered groups of Yale men back to their reunion, most of them in fantastic garb and these lustily cheered him. At College Hall the Secretary was joined by his brother, Horace D. Taft, of Watertown, Conn., who accompanied him back to Woodbridge Hall, when the exercises were ended. This in effect ended Mr. Taft's first official day at Yale.

THE TAFT NOTIFICATION

To be a General Holiday and Non-Partisan Affair in Cincinnati.

(By Wire to the Morning Star.)

Cincinnati, June 22.—A general holiday for the day when William Howard Taft wil be formally notified of his nomination as Republican candidate for the Presidency is planned by the local organizations, the celebration to be entirely non-partisan. Committees met today at the business men's club to begin preparations.

It is planned to make the notification day, which will come about the middle of July, a general holiday. Banks, business houses and factories of the city will be closed. The notification committee, representing every State and Territory of the country which was appointed by the Republican National committee will be welcomed and entertained at a special reception. There will be a big parade and outdoor demonstrations, the details of which have not yet been worked out. It is probable that it will be held in one of the parks and that Secretary Taft will be invited to make an address. It has also been suggested that the notification be made a public function.

LAND FRAUD CASES.

The Federal Jury After Long Consideration Convict Two Defendants.

(By Wire to the Morning Star.)

Washington, June 22.—After being out nearly 75 hours the jury in the land fraud cases, which have been on trial in the criminal court for the past three months found Frederick H. Hyde and J. H. Schneider guilty on all but 10 of the 42 counts in the indictment. John A. Benson and Henry P. Dimond were acquitted.

Benson and Dimond were immediately released from custody. All four men have been under $10,000 bail. Hyde's bail was increased under the jury's verdict to $20,000 and Schneider to $12,500. Both furnished the increased bail.

Sentence was deferred and when imposed, the two men will have four days in which to file notice of an appeal. The maximum penalty for the offense on which they are held by the jury is imprisonment of two years, or $10,000 fine for both.

Benson was convicted some time ago in California with Dr. Perrin under another section of the conspiracy law in connection with public land matters. He was sentenced to 10 months' imprisonment and his appeal from that sentence is now pending.

A decision handed down yesterday by Justice Kane, of the State Supreme Court of Oklahoma, affirms the exclusive power of the Corporation Commission to fix railroad rates within the State, subject to an appeal from their action to the Supreme Court.

MR. SHERMAN TAKEN ILL

The Republican Vice Presidential Candidate Suddenly Stricken.

HIS CASE NOT SERIOUS

Violent Indigestion From Overwork and Heat at the Convention—Had to Stop Over in Cleveland. Demonstration Postponed

(By Wire to the Morning Star.)

Cleveland, O., June 22.—James S. Sherman, Republican nominee for Vice President, has been ill here for two days. His illness has necessitated his remaining here tomorrow.

Mr. Sherman, on his way from Cincinnati to Cleveland Saturday night, was seized with a bilious attack. Upon arrival here he went to the home of Myron T. Herrick, former Governor of Ohio, whose guest he was to be over Sunday. He was compelled to go immediately to his room. He was unable to see anyone either yesterday or today. He had a large number of important conferences scheduled to take place in this city and was compelled to break them all.

The physician who was summoned to attend him ordered that no one should be admitted to the room and that Mr. Sherman be not disturbed. There was nothing to alarm at any time in the distinguished patient's condition. His illness is believed to have been the result of hard work at the Republican National Convention, there keeping unusual hours, and the heat at Chicago and Cincinnati where he went with the sub-committee of the National Committee for the night to meet Mr. Taft, the nominee for President..

His physician had no doubt that Mr. Sherman would be able to continue his journey to Utica tomorrow, as the attack is at an end. The present plan is for him to leave Cleveland at 8 o'clock tomorrow morning for his home in Utica, N. Y., accompanied by his secretary and one or two friends.

A great welcome home demonstration was planned for him tonight at Utica, but it had to be declared off. It may, however, be carried out tomorrow on his arrival there.

An effort was made today to learn Mr. Sherman's wishes with reference to the selection of a National chairman to conduct the Republican campaign, but no expression could be obtained from him directly. One of Mr. Sherman's closest friends said, however, that if the chairmanship question were left to him the Vice Presidential candidate would choose Myron T. Herrick, of Cleveland, whom he regarded as the most available man, having the necessary qualifications to fill this important position.

SOME RAILWAY DECISIONS.

Important Cases Decided by the Inter-State Commerce Commission.

(By Wire to the Morning Star.)

Washington, June 22.—The Inter-State Commerce Commission today announced its decision in the case of Rice against the Georgia Railroad Company, holding in effect that the conditions under which coal is transported from Jellico, Tenn., to Augusta, Ga., are so dissimilar to the conditions under which coal is transported to Augusta from the Alabama fields as to warrant the railroad in charging more for the haul from Jellico; also that water competition at Charleston relieves the railroad from the charge of violation of the long and short haul clause and finally that the railroad rates on coal from Jellico to Augusta are not unreasonable.

Regarding the complaint that the reweighing of carload shipments of coal is unreasonable, the commission sustains that contention and orders the railroad to correct its methods so as to permit correction when variation of one per cent., with a minimum of 500 pounds, is disclosed.

In the case of the Rail and River Company against the Baltimore & Ohio, the commission held that any regulation that withdraws from a shipper equal opportunity of rates is unlawful and requires the railroad company to count the railway fuel cars and leased or private cars against the distributive shares of available cars to which the operators are entitled on inter-State shipments of coal.

In the case of Gump against the Baltimore & Ohio Railroad and other like suits, the commission held that the competitive conditions existing at Bristol and not at Johnson City render it permissable for the Southern Railway to haul traffic through Johnson City to Bristol at lower rates than it charges on the same goods to Johnson City, but that it is unlawful to haul through Johnson City to Morristown at less rates than they charge on the same goods to Johnson City.

MORE BRYAN INSTRUCTIONS.

Democratic Convention of Tenth N. C. District Endorses Him.

(By Wire to the Morning Star.)

Asheville, N. C., June 22.—The Democratic convention of the Tenth Congressional District today re-nominated Congressman W. T. Crawford for the Sixty-first Congress. Resolutions instructing the delegates of the Tenth District to vote and stand fast for W. J. Bryan at the State Democratic convention which meets at Charlotte on Wednesday were adopted by acclamation, as were also resolutions demanding a revision of the tariff and vigorous prosecution of trusts. The Hon. William J. Cooke, of Buncombe county, and T. C. Mills, of Polk county, were elected delegates to the National convention at Denver.

BASE BALL

National League.
At New York 7; Chicago 1.
At Pittsburg 0; Cincinnati 4.
At Brooklyn 1; Philadelphia 0.
At Boston 0; St. Louis 1.

American League.
At Cleveland 2; Philadelphia 9.
At Detroit 4; Chicago 1.

Southern League.
At Atlanta 4; Nashville 5.
At Little Rock 6; Mobile 1.
Ae Memphis 6; New Orleans 2.
At Birmingham 5; Montgomery 0.

South Atlantic League.
At Augusta 1; Columbia 3.
At Macon 4; Savannah 3.
At Charleston 0; Jacksonville 0 (5 innings, rain.)

Virginia League.
At Norfolk 2; Lynchburg 1.
At Portmouth 3; Roanoke 5.
At Danville 4; Richmond 2.

Carolina League.
At Winston-Salem 0; Spartanburg 5; second game Spartanburg 2; Winston-Salem 1.

Sweet Breath

and sound, perfect teeth are always possible with the use of a pleasant, healthful, perfect dentifrice

Meade & Baker's Carbolic Mouth Wash

You will like the after-taste—it's fragrant and pleasing.

At your druggist's, 25c, 50c, $1.00.

NEW SERIES

The Citizens' Building and Loan Association will issue a New Series of Stock on Friday, July 3rd, 1908.

The Association will be closed on Saturday, July 4th, being a legal holiday, and all payments due that day will be received on Friday, July 3rd, at usual hours.

JNO. D. BELLAMY, JR.
jun 23-28 jul 2. Secretary.

WEEK END RATES VIA SEABOARD.

The Seaboard announces May 30th until September 30 round-trip rates from Wilmington as follows:

From Wilmington to—

Jackson Springs, N. C.	$3.85
Lincolnton, N. C.	7.10
Shelby, N. C.	7.85
Rutherfordton, N. C.	8.65
Hickory, N. C.	7.95
Lenoir, N. C.	10.00
Blowing Rock	10.00
Chimney Rock, N. C.	10.00

Tickets to Jackson Spring sold for Saturday trains, good returning Monday; to Blowing Rock and Chimney Rock Friday and Saturday trains, good returning Tuesday. To other points for Friday and Saturday trains, good returning Monday following date of sale.

For further information apply to Ticket Agent, or,

C. H. GATTIS,
Traveling Passenger Agent,
ju 8-2m. Raleigh, N. C.

OCEAN VIEW HOTEL
Wrightsville Beach, N. C.
Is now open for the season. Large airy rooms. Cuisine unsurpassed.
Write for rates.

Three furnished rooms for rent conveniently located. Write Box 127.
may 29-1m.

LUNCH TOUNGE
Sliced Nice and Thin
Ready For Your Table
Unexcelled for Sandwiches,
Sold Only at
The Palace Market
PHONE 72
jun 23 tf

GOOD THINGS TO EAT

100 Dozen new sliced Pineapple.
80 Dozen Grated Pineapple.
64 Dozen Georgia Style Hash.
432 Dozen Ilympia 3-lb. Tomatoes.
184 Dozen 2-lb. Tomatoes.
106 Dozen 3-lb. Canned Apples.
64 Dozen 1-lb. Evaporated Apples.
96 Dozen Argo Salmon.
140 Dozen Pork and Beans.
1,800 lbs. Luziane Coffee, 1-lb. cans.
1,100 lbs. Fortune Teller Coffee, 1-lb. Cans.

W. B. Cooper,
Corner Nutt and Grace Streets.
Wilmington, N. C.
ju 19-tf.

BRYAN
Speaks to Millions through the Edison Phonograph

YOU can now hear William Jennings Bryan speak at your convenience and in your own home. He has recorded on Edison Records the most telling passages from ten of his favorite speeches. These Records are remarkably successful, faithfully reproducing not only Mr. Bryan's voice but every mannerism and inflection.

Recognizing the wonderful achievement of the Edison Phonograph, Mr. Bryan consented to make these Records, presenting his views on leading questions, and at the same time availing himself of the splendid opportunity to give his views the widest currency.

This is the first opportunity the American people have had to hear Phonograph Records made by a statesman of national importance.

The ten Bryan Records are as follows:

Swollen Fortunes	The Labor Question
The Railroad Question.	The Trust Question
The Tariff Question	Guaranty of Bank Deposits
Imperialism	Popular Election of Senators
An Ideal Republic	Immortality

These Records may be heard at all Edison dealers. 35 cents each.

NATIONAL PHONOGRAPH CO.,
75 Lakeside Ave., Orange, N. J.,

INDEPENDENT GOODS. HAND WORKMANSHIP.
SMOKE
The Peer Saboroso Cigars For 5c.
ROBT. R. BELLAMY, - - Wholesale and Retail Druggist.

Our Best Attention

Everything of a banking nature entrusted to our care receives our best attention. We shall be glad to have a share of your business. :: :: :: ::

THE AMERICAN NATIONAL BANK
of Wilmington, N. C.

Baptist University for Women

Located in the center of Raleigh. Five distinct schools.

I. School of the Arts and Sciences, with eight professors and six assistants, and including English, Mathematics, Ancient and Modern Languages, History, Science, Philosophy, Pedagogy and the Bible.

II. School of Music, with three professors and eight assistants, and including Piano, Pipe Organ, Violin and Voice.

III. School of Art, with two professors, and including Oil Painting, Decoration and Design.

IV. School of Expression, with one professor and one instructor.

V. School of Business, with one professor, and including Stenography, Book-keeping and Typewriting.

Systematic training in Physical Culture in charge of a director and two assistants.

Club, in which by about three quarters of an hour of daily domestic service, students save $45.00 per session.

Next session begins Sept. 2, 1908.

For catalogue and other information, address

R. T. VANN, Raleigh, N. C.

NEW SERIES OF STOCK.

The Clarendon Savings & Loan Association, will open its 33rd Series of Stock on Saturday the 4th day of July 1908. Stock can be had any day upon application to the Secretary and Treasurer. This association has matured fifteen series and the 16th will mature in August. Subscribe now in this old and reliable association.

S. P. COLLIER,
Secretary and Treasurer.
D. C. LOVE, President.
Office No. 17 Princess street.
jun 23-1m.

BURETT H. STEPHENS
Architect
and Consulting Engineer
406 Southern Building.
dec 1 tf

100 BOXES LEMONS
for the Fourth of July.
Mail your order to
Samuel Bear, Sr., & Sons
18 Market street Wilmington, N. C.
jun 21 tf

Hugh MacRae & Co.
SOUTHERN SECURITIES
Cotton Mill Stocks a Specialty
oc 10-tf